LONGER SKIRTS MAJOR CHANGE

Knee for Utility Only. Dress Designers Rule

By WINIFRED WARE,
Cnstitution Fashion Editor.

NEW YORK, Oct. 27—Your knees, girls, will still be useful for walking, but they will have little display value in the fashion era just ahead. Knees are to be covered up, but not completely, and with two to three inches to spare below the knees in the new skirts that already have gone into production.

Really long skirts are not in the foreseeable future, according to leading New York designers and dress manufacturers, but an extra two inches has already been ordered on every skirt still uncut and another inch ordered put into the hem by most leading houses.

No other major changes are anticipated by those who create and manufacture the larger portion of the clothes worn by American women. However, every designer is jubilant over the freedom for creative design which the release from government regulation L-85 allows, and sees a few more pleats, here and there, a little more material in the drape, better hems, and an appreciable easing which will benefit the consumer.

CHANGE NOT RADICAL

The new skirt length is not a radical change, as most fashion-minded women have been dropping their skirt hems about that much for several months. Fitted coats, they find look well when made the exact length of the skirt.

In some instances jackets will be cut somewhat longer, and fuller, as will some skirts, but on the whole the basic silhouette will not change radically for the time being.

"Tell the women not to be afraid, there will be no extremes. As for instance those long awkward skirts they still remember—these will not return," said Omar Kiam, winner of one of the American fashion awards for 1945. "All the changes that come will be gradual and they will be beneficial to the consumer. Women will hardly notice the changes as they come, but soon they will observe that their clothes seem more generous, and ample" he said.

RENTNER'S IDEA

Maurice Rentner says his skirts for Spring are two inches longer, but his skirts have always seemed a bit longer than most, for he feels: "There is something vulgar about a skirt that hits the back of the knee" and he never made extremely short skirts.

Because we now have the privilege of going all-out in the use of materials does not mean creative designers will do so," said Rentner. The creative designer does not have to resort to immense widths and awkward lengths to be seen and heard. The basic silhouette of the present period is essentially beautiful and becoming and good designers will not throw it overboard simply because they are at liberty to do so. The release from the restrictive influence of L-85 gives us a chance to do more creative things—not necessarily to outmode," he stated.

"Our clothes in some instances have looked poor and skimpy, now they will look more ample, and therefore prettier, though the changes anticipated by Philip Mangone, dean of the coat and suit houses will not be startling. Our clothes will be a bit longer and a bit wider where width is required for greater beauty," he said.

A volume house in the medium price field reports it has ordered an extra two inches on every skirt still unmade, and an extra inch put in the hem. Much of the Spring and resort collection is now in the making.

Veterans' Postwar Notebook

By MAJ. THOMAS M. NIAL

Perhaps it isn't news to you about the petty scheme discovered in Pennsylvania. "U. S. Bares 52-20 Fraud" was the way a headline read. But the thing was news to me.

You all know about the 52-20 Club. It's made up of ex-Joes and Janes who are drawing the readjustment allowances. The longest number of weeks anyone is eligible for the allowance is 52 and the amount payable each week is $20.

Well, it seems there are veterans who have good jobs but who don't like the idea of losing out on this $20 a week, and some of these veterans are working a nice little racket. Here's the way they're working it.

Joe S. came out of the Army two years after three and a half years in uniform. He got a job right away, and now he's making pretty good dough—good enough at least to make the $20 a week readjustment allowance look like so much chaff in the wind.

Still, he knows that under the GI Bill he would be eligible for $20 a week for a maximum of 52 weeks should he ever become unemployed. He feels he won't lose his job, but just the thought of that rankles him. He tries to figure an angle, and he does.

He talks it over with an acquaintance of his, a sort of loafer named Al.

He says, "Al, you're no veteran. You can't cut in on this $20 a week unemployment pay. But neither can I, because I've already got a job.

"But what d'you say to this? I'll give you my discharge papers. You go down to the USES and apply for a job and for the allowance at the same time.

"Then we'll split the $20. You take ten and I'll take ten. That way we'll have the dough for beer. Not bad, eh?"

Al thinks a minute. "I could use ten bucks a week," he says. "But do you think we'd get away with it?"

"Sure," Joe says. "You've got time to go around to the USES and to go to the places they may refer you to for a job. Then you can just claim the job isn't suitable and turn up the next week for your check."

"I see what you mean," says Al. "Sure, I'll give it a try."

Schemes like this may succeed for a short time but not for long. And if you ask me they're not worth the risk, because defrauding the U. S. government results in heavy penalties!

I don't know how all the various unemployment compensation boards handle it, but in the District of Columbia they've set up a pretty air-tight trap to catch vets who try to get something that doesn't belong to them.

Every three months all D. C. employers turn in to the unemployment compensation board a list of all their employees and a tabulation showing how much each one has earned in the previous three months.

That way the wise guy taking short cuts to the U. S. treasury is going to get smacked where it hurts.

TODAY'S CROSSWORD PUZZLE

By MRS. T. E. HARRISON

ACROSS

1 Fast driver.
5 Young bird of prey.
10 River in Bohemia.
14 Seaport in Algeria.
15 Mountain crest.
16 Greek fetter.
17 Urges.
18 Last.
19 Buffoon.
20 National park in California.
22 Ruminants of the Andes.
24 Nozzle.
25 Rouse.
26 Undomesticated silkworm.
29 Australian nut tree.
33 Tremulous.
34 Constructed.
35 Yellow ochre.
36 One of a nomadic Asian people.
37 Hackneyed.
38 Roman philosopher.
39 Epoch.
40 Consort of a groom.
41 Hundred-handed giant of Greek mythology.
42 Small telescope.
44 Scottish court officers.
45 Chunk.
46 Drag.
47 Native Indian cavalrymen.
50 A drink of cream and wine.
54 Speed swiftly.
55 Central.
57 Sink in mud.
58 Military assistant.
59 Senseless.
60 Old French coins.
61 Christmas carol.
62 Heavy gaseous element.
63 Aerie.

DOWN

1 Young kangaroo.
2 Therefore.
3 Crones.
4 Not felt.
5 Silly.
6 Indite.
7 Unaspirated.
8 Greek letter.
9 Informing.
10 A to —.
11 Line of union.
12 Alcohol stove.
13 Beams of light.
21 Groan.
23 Fluff from yarn.
25 Retinue.
26 Captures.
27 Seize power by force.
28 Small branch.
29 Pieces suitable to be chewed.
30 River in Kansas.
31 Saltpeter.
32 Luster.
34 Lively.
37 Impale.
38 Plant of the primrose family.
40 Smudge.
41 Chafe.
43 Kind of Oriental lyric: obs.
44 Woolly-leaved herb.
46 Musical instrument.
47 Web-footed bird.
48 Buckeye state.
49 Expansive.
50 Scrutinize.
51 Blue pigment.
52 European ox.
53 Surpass.
56 Individual.

Solution to Saturday's Puzzle

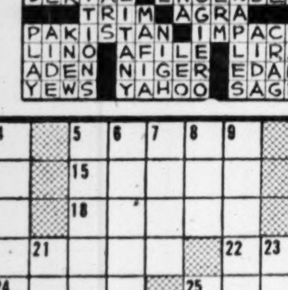

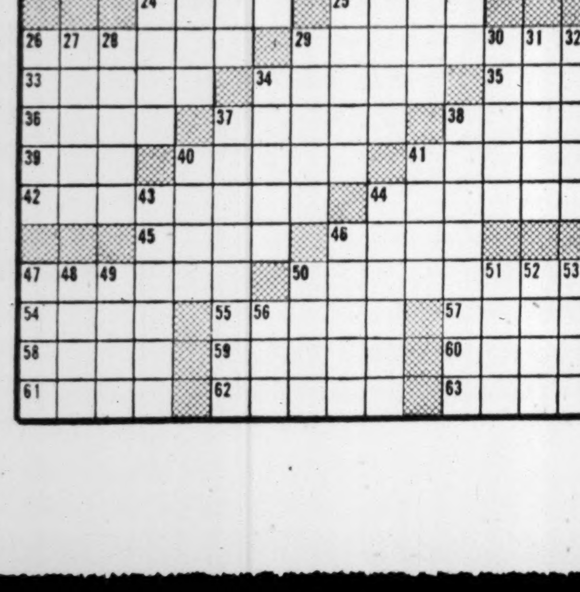

Stiff Will Needed To Keep Weight Under Control

By IDA JEAN KAIN

No use quibbling about it, the short, plump person puts on weight with ease and has to fight off every quarter pound lost. Then when the weight is within reason, it takes a stiff will to keep it under control.

If you are built on that order, you may decide that keeping your waistline isn't worth the struggle, and continue to eat as you please and let the pounds collect. But eventually comes a day of reckoning.

It is with good reason that the life insurance companies look upon overweight as poor risks. They form the highest percentage of sufferers from high blood pressure and heart trouble. Fat is deposited in the heart muscle and in the sac around the heart, interfering with normal heart action. All the vital organs may be affected in a similar way, and kidney diseases, diabetes and gout can develop.

Being short and stocky, you use fewer calories in proportion to your weight, because it's active tissue that burns calories and fat is not active tissue. Thus the only solution is to adopt a pattern of eating that cuts calories to a minimum but includes the nutritional essentials. To reduce, you must hold the calories around 1,000 a day. Many of you write to say that you really do not overeat and cannot understand why you stay overweight. It's because your calorie requirements are so low that it is easy to exceed your limited quota.

Use every scientific way of keeping the calories down—more protein to stimulate burning of calories. With 100 calories of protein the rise in metabolism is such that actually you burn 130 to 140 calories. That is why protein is said to have a dynamic action. Protein must be the backbone of the menus—one or two eggs daily, cheese, two glasses of skim milk or buttermilk, a serving of fish or lean meat. The cheaper cuts are just as "reducing" as the expensive cuts. Since fats boost the calories, cut fats wherever possible; no fried foods, mayonnaise, French dressing, gravy or pastries, and very little butter and cream. Balance the menu with two or three fruits, one a citrus, and three vegetables, and keep the butter to one pat and the bread to two thin slices. Use a vitamin concentrate furnishing vitamins A, B-1, B-2, C and D.

That list, slim as it is, contains all the nutrients that make for high vitality.

Don't take much exercise; only a trio to nip in the waistline, tone the stomach muscles and slim the hips.

TODAY'S PATTERN

By LILLIAN MAE

4809
S 14, 16
M 18, 20
L 40, 42
Ex.L 44, 46

A scalloped apron with winged shoulders—you'll look angelic in it! Get Pattern 4809—covers all spottable areas; nonslip shoulders.

This pattern, easy to use, simple to sew, is tested for fit. Includes complete illustrated instructions.

Pattern 4809: Small (14-16), medium (18-20), large (40-42), extra large (44-46). Small, 1⅜ yards 35-inch; 1⅛ yards contrast.

Send 20 cents in coins for this pattern to The Atlanta Constitution, Pattern Department, P. O. Box 133, Station 0, New York 11, N. Y. Print name, address, zone, size, style number.

Just out . . . the new Lillian Mae Fall and Winter 1946-47 Pattern Book! Send 15 cents more for your copy now! It will bring you fashions for the whole family . . . plus a free pattern for girl's hat and bag set printed right in book.

ELIZABETH WOODWARD SAYS:

Supply Sunshine and Get Family's Love in Return

Sometimes you feel quite sure you were left on your family's doorstep. You were just foisted on them . . . they had to take you in. They certainly don't seem as pleased to have you around as they are over your brother and sister. You get to feeling so unwanted. And you're the youngest too.

You'd always heard that the youngest child in the family got all the attention and the cuddling and spoiling. But you look around and wonder where all that affection is hiding. You don't get the largest share of anything. In fact, sometimes you don't get any share at all. At least that's the way you feel.

YOU COME LAST

Your mother makes all your clothes and your sister's too. It keeps her pretty busy. But when there are two spanking-new lengths of cloth all ready to be cut into and made into new dresses, whose dress gets made first? Not yours! Your mother tells you girls you'll have to take over the regular household chores if she's to get any time and quiet to sew. And you always work hard at the household chores. You're perfectly willing to do a few extra licks at a time like that. But what does it get you? Your sister gets her new dress first! And if your mother does'nt have time to sew any more . . . your new dress just doesn't get made for a while.

If there's a party or a dance in town . . . your sister and brother get to go . . . but not you. It's as though they all put their heads together to see that you don't have any fun at all.

At Christmas and Easter and birthday . . . your sister always gets more and better presents than you do. You've kept count!

You always get the blame for the household squabbles. Your brother and sister dote on picking on you. They tease you, they haunt you, they get in your hair. Your voice is louder, so your parents hear you. And you wind up in the doghouse, every time.

Life at your house has about got you down. Nobody loves you, you're sure. And your mother says you're grumpy, grouchy and ungrateful. She wouldn't say that, if she loved you, would she?

YOU SUPPLY SUNSHINE

You're sure you come out the small end of the horn in your family . . . but your mother cares equally for all three of her children. But if you're the youngest, in some things you just come last. Maybe your mother thinks you're too young to be going to parties and dances in town . . . so you don't need a party dress as much as your sister does. If you want that dress anyhow, it's up to you to give your mother the precious free hours to get it made. Maybe your sister's presents look more exciting than yours because she's older, and needs more exciting things. Your time will come, don't fret. And remember, it always takes two to make a quarrel. If your sister and brother can't get a rise out of you with their teasing . . . there just won't be any squabbles.

You can't expect to sit back and have your family make life pleasant for you. If you'll work hard at supplying the sunshine, you'll find you're getting your share of the warmth.

RADIO PROGRAMS

These programs are given in Eastern Standard Time and are subject to change by the stations or networks without notice

FRONT PAGE DRAMA

True, Exciting Stories of Real Life—from The American Weekly, Distributed With The Constitution Every Sunday.

MONDAY, OCTOBER 28

CITY	STATION	TIME
Gainesville	WGGA	7:30 P. M.

Keep Tuned to Your Local Station for Many Other Good Shows

JUNGLE JIM

Thrilling Adventure on the Air—and in the Comic Weekly, Distributed in The Constitution Every Sunday.

MONDAY, OCTOBER 28

CITY	STATION	TIME
Dalton	WBLJ	5:15 P. M.
Athens	WGAU	5:00 P. M.

Keep Tuned to Your Local Station for Many Other Good Shows

MONDAY MORNING

WGST 920	WSB 750	WAGA 590	WATL 1400
5:30 Silent	First Call	News; Wranglers	Silent
5:45 Channing Cope	Dixie Farm Hour	Rangers Quartet	Silent
6:00 Cope; Morn. Hymns	Dixie Farm Hour	WAGA Farm Hour	News; Morn. Man
6:10 CONSTITUTION News	Dixie Farm Hour	WAGA Farm Hour	Morning Man
6:15 Mustard and Gravy	Dixie Farm Hour	WAGA Farm Hour	Morning Man
6:30 Blue Sky Boys	Sun Up Serenade	Dixie Fun Barn	Morning Man
6:45 Southland Echoes	Sun Up Serenade	Dixie Fun Barn	Morning Man
7:00 News Reporter	News	News; Early Worm	News; Morn. Man
7:15 Bing Crosby	Merry Go—	Early Worm	Morning Man
7:30 Le Fevre Trio	Round	Clark News	Coffee Time;
7:45 News; Three Sons	News	Early Worm	Morning Man
8:00 News (C)	World News	Early Worm	Morning Man
8:15 Dinah Shore	Morn. Melodies	Early Worm	Morning Man
8:30 Drake; Kay Kyser	Morn. Melodies	Early Worm	Morning Man
8:45 Kay Kyser	Morn. Melodies	McCain News	Wake Up and Live
9:00 News	Honeymoon in—	Breakfast Club (A)	Voice of Church
9:15 Danny O'Neil (C)	New York (N)	Breakfast Club (A)	Shady Valley (M)
9:30 Blue Sky Boys	Enid Day	Breakfast Club (A)	Shady Valley (M)
9:45 Latin Serenade	Nelson Olmsted(N)	Breakfast Club (A)	Bing Crosby
10:00 Radio School	Swanee Boys	True Story (A)	Once Ov'r L'tly(M)
10:15 Sweet and Lovely	Old Corral	Story; Hymns (A)	News; Curt Massey
10:30 Evelyn Winters (C)	Road of Life (N)	Church Hymns (A)	Say It With—
10:45 Golden Gate Quartet	News	Show Tunes	Music (M)
11:00 Homeland Harmony	Fred Waring (N)	Breakfast in—	Cecil Brown (M)
11:15 Le Fevre Trio	Fred Waring (N)	Hollywood (A)	Memory Music
11:30 Nat Brandywynne	Jack Buck (N)	Home Edition (A)	Memory Music
11:45 Rosemary (C)	David Harum (N)	Ted Malone (A)	Vic. Lindlahr (M)

MONDAY AFTERNOON

WGST 920	WSB 750	WAGA 590	WATL 1400
12:00 Kate Smith (C)	News	Glamor Manor (A)	Band of Today
12:15 Music of Romance	Georgia Jubilee	Glamor Manor (A)	Hills, Valleys
12:30 Helen Trent (C)	Robin Hood	McCain News	Sidewalk Talk
12:45 Our Gal Sunday (C)	Georgia Jubilee	Doughboys	Quake S'nade (M)
1:00 Big Sister (C)	Wx., Mkts., News	The Rangers	Vocal Airs
1:15 Ma Perkins (C)	Juniper Junction	Hillbilly—	West; Noon Tunes
1:30 Linda's Love	Spot Show	Revue	Noon Tunes
1:45 Road of Life (C)	Spot Show	Town Talk	J. J. Anthony (M)
2:00 The Music Shop	Guiding Light (N)	Hillbilly—	Cedric Foster (M)
2:15 Perry Mason (C)	Today's Child. (N)	Revue	Smile Time (M)
2:30 Jazz Band Ball	Wmn. in White (N)	Bride, Groom (A)	Queen for—
2:45 Sing Along Club (C)	News	Bride, Groom (A)	a Day (M)
3:00 Cinderella, Inc. (C)	Life Beautiful (N)	Ladies B Seated(A)	Downey (M)
3:15 Cinderella, Inc. (C)	Ma Perkins (N)	News	News; Afternoon—
3:30 Winner Take All (C)	Pepper Young (N)	Try N Find Me (A)	Swing—
3:45 Winner Take All (C)	Right Hpnss. (N)	Gold. Gate Qtte.	Session
4:00 House Party (C)	Backstage Wife (N)	Don Mitchell's—	News; School
4:15 House Party (C)	Stella Dallas (N)	590 Matinee	Johnson's Fam. (M)
4:30 920 Special	Lorenzo Jones (N)	In the Groove	Sea Hound (M)
4:45 920 Special	Widder Brown (N)	Dick Tracy (A)	Buck Rogers (M)
5:00 920 Special	Girl Marries (N)	Terry-Pirates (A)	Hop Harrigan (M)
5:15 News; 920 Special	Portia Faces (N)	Sky King (A)	Superman (M)
5:30 920 Special	Plain Bill (N)	J. Armstrong (A)	Capt. M'night (M)
5:45 920 Special	Page Farrell (N)	Singin' Sam (A)	Tom Mix (M)

MONDAY EVENING

WGST 920	WSB 750	WAGA 590	WATL 1400
6:00 News	News	Harwell Sports	Song Shop
6:15 Jas. C. Davis	Views of News	Sons of Pioneers	Eventide Echoes
6:30 Man On Streetcar	Vice-Adm. McCrea	Stambaugh News	Eventide Echoes
6:45 Robt. Trout, News (C)	Sports Journal	Tello Test	The Sportscope
7:00 Mystery of Week (C)	Supper Club	Panorama	F. Lewis, Jr.(M)
7:15 Jack Smith Show (C)	News (N)	Elmer Davis (A)	Bnai Brith
7:30 Lone Ranger	Sp'light Youth (N)	Guy Lombardo	H. J. Taylor (M)
7:45 Lone Ranger	Kaltenborn (N)	News	Musical Flight
8:00 Inner Sanctum (C)	Cavalcade of—	Lum & Abner (A)	Bulldog Drum-
8:15 Inner Sanctum (C)	America (N)	Sports Box (A)	mond (M)
8:30 Joan Davis (C)	Voice of—	Helen D. Mankin	Symphonette
8:45 Davis; Henry (C)	Firestone (N)	Gus Van Show	Symphonette
9:00 Radio Theater (C)	Telephone Hr. (N)	Inside Outdoors	G. Heatter (M)
9:15 Radio Theater (C)	Telephone Hr. (N)	Xavier Cugat	Real Stories (M)
9:30 Radio Theater (C)	Victor Borge (N)	Sec. Forrestal (A)	Spotlight—
9:45 Radio Theater (C)	Victor Borge (N)	Benny Goodman	Bands (M)
10:00 Screen Guild (C)	Contented Hr. (N)	Doctors Talk (A)	California—
10:15 Screen Guild (C)	Contented Hr. (N)	Prep Sports	Melodies (M)
10:30 Bob Hawk (C)	Dr. I. Q. (N)	Don Mitchell's	Broadway—
10:45 Bob Hawk (C)	Dr. I. Q. (N)	ABC Club	Talks Back (M)
11:00 News and Features (C)	News	Daugherty News	All the News (M)
11:15 Harsch; Footnote (C)	Platter Party	Peachtree Party	Freddie Deland
11:30 Southern Quartet	Platter Party	Peachtree Party	Art Jarrett (M)
11:45 Treasury Salute	Platter Party	Peachtree Party	Jarrett; News (M)
12:00 News (C); Sign Off	News; Serenade(N)	Sign Off	Midnight—
12:30 Silent	Sleepy Hollow	Silent	Patrol
12:45 Silent	Sleepy Hollow	Silent	Nightcap News
1:00 Silent	News; Sign Off	Silent	Sign Off

The WORRY CLINIC

By DR. GEORGE W. CRANE

Do you know which colors are best suited to your personality? Some color combinations are advantageous owing to retinal effects, and others procure their desirability because of our childhood experiences.

CASE K-285: Ellen R., 19, is blonde and attractive.

"Today I was greatly disturbed by reading a famous woman's discussion of color preferences of men," and Ellen nervously twisted her handkerchief. "This writer said that most men detest pink.

"Now with my blonde hair and blue eyes, pink has always been what I considered one of my most becoming colors. Many of my Summer dresses are pink, and some of my dark dresses are brightened by a pink collar.

"The thought that I have been wearing a color that my boy friends probably detest just sickens me. They, of course, have been too polite to remark about it, if they really didn't like it.

"This writer also mentioned that men aren't keen on baby blue, either. Well, that's another color I wear constantly. Not always a baby blue, but blue in any shade is my most becoming color. The colors she says men prefer are most of those I can't wear, such as red, yellow, greens (I can wear only a certain shade of green, a blue-green), and white and brown.

"Dr. Crane, can you tell me more about the psychology of color, and men's attitude toward colors? I would surely like to please my boy friends."

COLOR PREFERENCES

It is a commendable trait in Ellen that she is constantly alert to improve herself and her feminine appeal. But she overmagnifies the significance of color.

Liking for any specific color depends largely on our previous experience regarding that color. Moreover, there is no 100 percent preference for any color. Some people like red best, while others prefer green. Some select yellow, but others choose blue.

At the old World's Fair in Chicago over 50 years ago, Prof. Jastrow quizzed adults on their color preference and found that more men selected blue for first place than any other color, although every color was given first place by some men. Prof. Jastrow found that women prefererd red.

In 1901, Dr. Wissler also performed a color preference experiment with several hundred college men and women. He, too, found that blue got more votes from the men and red was in first place among the women.

In 1922, Profs. Katz and Breed tested hundreds of school children from kindergarten age up to college. They found that blue was the male preference at every age, and usually the female choice. But Ellen can feel happier in knowing that there were many first choices by members of both sexes for every color in the rainbow.

COLORS TO SUIT YOU

Certain colors look more saturated when used together. Thus red and green enrich each other. Most of you readers have noted this fact by seeing the green worn by red-haired people.

Blues and yellows also go together. We call such colors complementary, and their mutual enriching effect is not a matter of our previous education, but is due to a peculiar physiological action in the retina of each eye.

Brunettes look very well in reds, browns and oranges. These colors impart an exotic, somewhat mysterious and seductive effect, but this effect is a consequence of our previous habits and experiences in this regard.

Blondes can usually adopt lighter colors, such as pale blue or pink. There is a certain babyish effect of the latter, however, so a girl must be of fine features and rather delicate or fragile looking for such a color to match the general feeling tone her personality produces.

Always write to Dr. Crane in care of The Constitution, inclosing a long 3c stamped, addressed envelope and a dime to cover typing or printing costs, when you send for one of his psychological charts.

Hear
SAM LOWE
Veteran of World War II discuss Government by Law vs. Government by Intimidation.
WAGA
8:30 Tonight

"Don't miss Taylor"
Millions of listeners are stirred and informed by
HENRY J. TAYLOR
World-famous correspondent, author and traveler
Mondays and Fridays
WATL
7:30 P. M.
Presented by
GENERAL MOTORS

OFF THE RECORD

By Ed Reed

"We couldn't start football practice until Dad changed to Winter underwear!"

Dr. Brady

QUESTIONS AND ANSWERS

SALT PETER

How can salt peter be given secretly, and over how long a period to be effective? (G. G. R.)

Answer—Don't be so credulous. It has no particular effect. Salt peter is commonly used in the brine for curing corned beef, etc., sometimes it is used to keep fresh meat red. Potassium nitrate and niter are other names for it. You might as well administer bread and milk or a dish of string beans secretly.

ACIDITY

Hard to reconcile the following: Some say eat lemons, oranges, grapefruit to counteract acidity, as acid kills acid. Others say take —as an alkalizer. (Mrs. H. C. M.)

Answer—The citrus fruits or their juices tend to maintain the normal acid-alkali balance in blood and tissues and to keep the urine from being too highly acid. Acid never "kills" acid. Effect of these fruits or their juices on he acidity of gastric juice is another matter. Sometimes patients with hyperacidity can take them with comfort; in some instances these fruits or their juices give hyperacidity patients considerable discomfort.

BEANS AND PEANUTS

Are beans and peanuts bad for one who has arthritis? (Mrs. B. V.)

Answer—No.

SEX EDUCATION

Need material on sex education for boys from 13 to 16 years of age. (L. K.)

Answer—Write American Institute of Family Relations, 607 South Hill St., Los Angeles, Cal., for list of pamphlets and books, dealing with all phases of the question, for children, parents, teachers, young people, people about to marry, married people. The material the Institute supplies or recommends is the best I have seen, or what I have seen of it is.

MYRA HESS
PLAYS TONIGHT ON THE
TELEPHONE HOUR
9 P. M.—WSB
Great stars of the musical world are heard on "The Telephone Hour" every Monday evening, with Donald Voorhees conducting the Bell Telephone Orchestra.

New Time!
Now hear your favorite laugh show at 3:00 P. M.
LADIES BE SEATED
Anything can happen and usually does with Johnny Olsen putting the studio audience through a series of laughable antics.

SKY KING
A brand-new story of mystery and adventure all over the world!
5:15 P. M.
EVERY WEEKDAY
WAGA
590 on Your Dial

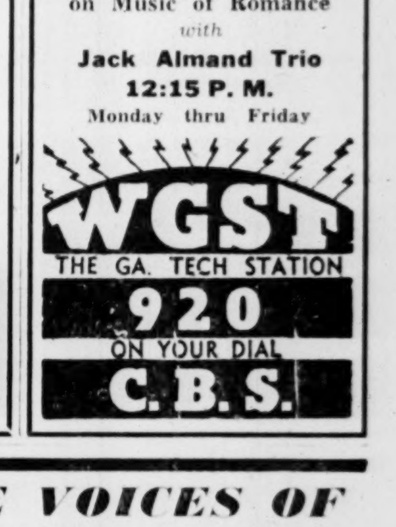

CHARLES ORR
POPULAR BARITONE.
on Music of Romance
with
Jack Almand Trio
12:15 P. M.
Monday thru Friday
WGST
THE GA. TECH STATION
920
ON YOUR DIAL
C. B. S.

HEAR THE VOICES OF
PROMINENT ATLANTA WOMEN EXPOSE THE FALSE CLAIMS AND DOUBLE-DEALING OF HELEN D. MANKIN

Mrs. Hinton Blackshear
prominent in garden club, civic and patriotic organizations; immediate past president of the Fifth District Federation of Women's Clubs.

Mrs. E. G. Laney
immediate past president of the Auxiliary of the Brotherhood of Locomotive Engineers; immediate past secretary of the Fifth District Federation of Women's Clubs.

WGST TONIGHT 6:15 P. M.
Learn Why Mrs. Mankin SAID—at the last minute—that she is against the FEPC

Former Atlantan And Captain Wed in Japan

KYOTO, Japan—Col. and Mrs. Isaac George Walker, formerly of San Antonio and Atlanta, announce the marriage of their youngest daughter, Miss Rosemary Virginia Walker, to Capt. Joseph E. O'Leary, of Ft. Benning, Ga., and Houston, Texas, which took place in an Army chapel here. The altar was decorated with magnolia leaves, vases of white chrysanthemums, lilies, and dahlias.

The bride's sister, Miss Anita Ral Walker, was the bride's only attendant. She wore pink chiffon, red roses in her hair and she also carried a bouquet of red roses.

The lovely bride, who was given in marriage by her father, wore ivory duchess satin and a veil of illusion. Her flowers were white orchids and carnations. Best man was Lt. Col. James Strain. A reception followed at the Myalso Hotel.

The couple spent their honeymoon at Hotel Fuji View, near Yokohama. They will reside in Kyushu while Capt. O'Leary is on duty in Japan.

Mrs. O'Leary is the granddaughter of Mrs. Isaac George Walker, Sr., of Atlanta, and the late Rev. Walker. She is the niece of Miss Hester May Walker and Mr. and Mrs. Ellry G. Anderson, also of Atlanta. She graduated from the University of Alabama. Her father is the Inspector General of the First Corps and was stationed at Ft. Benning before duty in the Philippines and his present assignment in Japan.

Capt. O'Leary is the son of the late Mr. and Mrs. Joseph E. O'Leary, of Houston. He is a graduate of Texas A. and M. University, and was stationed at Ft. Benning as an instructor before serving in the Pacific. After service in the Philippines, he landed in Japan in the initial occupation and, at present, is on the staff of Gen. Lester at Kyushu.

Lady Reading To Address Corps

Members of the Atlanta Chapter, Red Cross Volunteer Corps, are requested by Mrs. Carroll M. West, Chairman, to attend the meetings of the Volunteer Special Services Conference of the Southeastern Area Red Cross. Morning and afternoon sessions will be held at the Academy of Medicine on Monday, Tuesday and Wednesday.

Of special interest to corps workers will be the talk by Lady Reading, of England, Chairman, Women's Voluntary Services for Civil Defense. This talk will be at 8 o'clock, Monday evening, following the banquet at the Biltmore Hotel.

Members of the Gray Lady Corps are urged to attend the Tuesday afternoon session and also to hear the address Tuesday evening by Doctor Donald A. Covalt who will speak at 8 p. m. at the Academy of Medicine.

Miss Johnston Weds Jim Murray Brown

The marriage of Miss Gloria Jeanne Johnston, daughter of Mr. and Mrs. Edward Akridge Johnston, and Jim Murray Brown, son of Mrs. Lessie Hughes Brown and the late James T. Brown, was solemnized recently in the Lakewood Methodist Church. Rev. J. W. Stephens officiated. A program of music was presented by Carl Howell, organist, and Mrs. LaVert Mitchell, soloist.

Robert W. Edens, of Chattanooga, was best man, and the groomsmen were Richard Wynn and Marlin Hall.

Mrs. Edward A. Johnston, Jr., was the matron of honor. She wore pink taffeta and carried a colonial bouquet, with matching flowers in her hair.

The bridesmaids, Miss June Hayes and Miss LaVerne Hulsey, wore light blue taffeta, and carried colonial bouquets, with matching flowers in their hair. The flower girl was little Alice Sumpter, cousin of the bride.

The bride, given in marriage by her father, Edward A. Johnston, wore a grown of white satin, featuring a yoke of imported lace. Her fingertip veil was attached to a coronet of orange blossoms and seed pearls. She carried a bouquet of white roses, gladioli and tuberoses, centered with an orchid.

The bride's parents entertained at a reception. Miss Alice Gordon kept the bride's book. Assisting in entertaining were Mrs. George D. Shaw, Marianna Mitchell, Miss Margaret Johnston, and Mrs. Fred M. Browne.

MRS. R. N. HOWARD

Miss Hudgins, R.N. Howard Wed

Miss Willowdean Hudgins became the bride of Capt. Robert N. Howard, U. S. Army, recently at the First Baptist Church. Dr. James Middleton officiated. Music was presented by Miss Elain Hudson, Pianist, and Don Germemy, Soloist.

Mrs. Howard is the only daughter of Mr. and Mrs. W. C. Hudgins, of Atlanta. Capt. Howard is the son of Mr. and Mrs. C. A. Howard, of Fort Mitchell, Ala.

The bride was given in marriage by her father. She wore an apricot brandy gabardine suit, aqua blouse and brown accessories. Her flowers were white orchids.

Miss Betty Howard, maid of honor, wore an aqua blue gabardine suit with black accessories. Her flowers were pink camellias. John Howard, of Columbus, was his brother's best man. Ushers were Zack Smith and Dick Brannen, of Statesboro.

The bride's parents entertained at a reception at their home, 1192 Piedmont Ave., N. E. Mrs. Wilson Brooks kept the bride's book. Assisting were Mrs. Chlorius Turman, Mrs. Helen Gresham, Miss Jenny Dorman, Mrs. Cleo Brumitt, and Mrs. Paul Hudgins. After a wedding trip, Mr. and Mrs. Howard will reside in Fort Bliss, Texas, where Capt. Howard is stationed.

Mrs. Byars Marries Dr. M. M. McCord

Mrs. Thelma Sitton Byars, of Rome, and Dr. M. M. McCord, of Rome, were married Saturday in the Little Chapel of Glenn Memorial Church. Dr. Edward G. Mackay officiated in the presence of the immediate families and close friends.

Mrs. Kate Matthews, of Rome, was the only attendant and Judge Henderson Lanham, of Rome, served as best man.

Mrs. Gordon Payne presented a program of organ music.

Mrs. Matthews wore a black wool gabardine dress and a smoke-white hat. The bride wore a smart three-piece costume suit of brown and black. She wore a brown felt hat trimmed with a beige feather. Her flowers were bronze orchids.

Mrs. J. Marion Sitton gave a reception at her home on Durand Drive for her daughter and Dr. McCord before they left for New York and Washington. They will be at home after Nov. 6 at the bride's home on East Eleventh Street in Rome until Dr. McCord's house on East Eighth Street is remodeled.

Dr. McCord, a pediatrician, is on the McCall Hospital staff. His children are Mrs. Fred Snell, Dr. Ralph B. McCord, of Rome, and Malcolm M. McCord, Jr., of Savannah. Mrs. McCord's son is Hardin Byars, a student at University of Georgia. Raymond Sitton, of Atlanta, is her only brother.

Rosemary Club

Mrs. Stanley Hastings spoke on "Corsages" at the meeting of the Rosemary Garden Club held recently at the home of Mrs. S. L. Astin, on Hudson Dr. The President, Mrs. W. H. Duckworth, Presided, and Mrs. S. L. Landers, Ways and Means Chairman, presented plans for the year.

Plane Building Booms

WASHINGTON, Oct. 27—(AP)—Production of private planes is booming. The Aircraft Industries Association has reported that 12 manufacturers of aircraft for personal use shipped 3,902 planes in September, which it said was more than were produced in all of 1939.

Miss Marjorie Naab Weds Stuart W. Bolen at Church

Miss Marjorie Naab and Stuart Woodward Bolen were married on Saturday evening at a beautiful ceremony, taking place at the Park Street Methodist Church. Rev. Bradford O'Leary officiated and music was presented by Mrs. Edwin E. Aiken, organist, and Miss Geraldine Chapman, soloist. The church was beautifully decorated with candelabra, white gladioli and chrysanthemums.

The best man was W. E. Bolen, of Chattanooga, uncle of the groom, and the usher-groomsmen were Samuel Wiley Bolen, brother of the groom; Slade Dean and Clarence Spier, Jr.

Miss Dorothy Naab, sister of the bride, was maid of honor. She wore a pastel blue jersey frock with cap sleeves, an eyelet yoke, and net skirt. Her bouquet was of yellow chrysanthemums, tied with wide gold satin ribbon. The matron of honor, Mrs. Bradford O'Leary, and the bridesmaids, Miss Marilyn Meyer, of Evansville, Ind., and Miss Dorothy Cpragens, of Lebanon, Ky., wore dresses similar to the maid of honor's and carried yellow chrysanthemums.

The brunette bride was given in marriage by her mother, Mrs. Henry Naab. She wore white satin made with marquisette yoke appliqued with satin flowers. Her fingertip veil was attached to orange blossoms, and she carried a bouquet of white carnations, centered with a purple orchid.

The bride is the daughter of Lt. Col. and Mrs. Henry Naab, the former being en route from overseas.

A reception followed at the bride's home on Beecher Street. Receiving with Mrs. Naab were Mr. and Mrs. Paul Bolen, of Charlotte, N. C., and the bride and groom. Miss Victoria Alexander, Miss Mary Ann Courtney assisted and Mrs. Harold Duncan kept the bride's book. Members of the 1945 Agnes Scott Chapter of Mortar Board also assisted at the reception.

The couple left on a wedding trip to Knoxville, Tenn., and the Smokies. Mrs. Bolen traveled in a gray wool suit with black accessories and a cluster of orchids. On their return they will reside in West End.

Out-of-town guests were Mr. and Mrs. Paul Bolen, of Charlotte, N. C.; Mr. and Mrs. W. E. Bolen, of Chattanooga, Tenn.; Mr. and Mrs. J. H. Wallace, of Savannah; Mrs. Walter Meyer and Miss Marilyn Meyer, of Evansville, Ind.; August Naab, of Indianapolis, Ind.; Fred Naab, of Tisdale, Saskatchewan; Mr. and Mrs. R. H. Coffer, of Newnan; Miss Dorothy Spragens, of Lebanon, Ky.; Miss Sarah Walker, of Charlotte; Miss Mildred McCain and Stratton Lee, of Danville, Ky.; Miss Margaret Bear, of Richmond, Va.; Miss Susan Richardson and Miss Marguerite Toole, of Augusta, and Miss Mary Russell, of Griffin, Ga.

MRS. S. W. BOLEN

Personals

Mr. and Mrs. Herbert L. Reynolds, Jr., have returned from their wedding trip to Mexico, and are residing with Mr. Reynolds' parents, Dr. and Mrs. Herbert L. Reynolds, Sr., on The Prado.

Mr. and Mrs. Perssell Porter, returned on Wednesday from Bronxville, N. Y., where they were the guests of Mr. and Mrs. John Holmes.

Mr. and Mrs. Joseph Birnie, have returned from Virginia Beach, Va.

Dr. and Mrs. R. C. Davis and Mr. and Mrs. Dowdell Brown have returned from Indian Rock, Fla., where they spent 10 days.

Mrs. Thomas O. Moore has returned to her home in San Antonio, Texas, after visiting her mother Mrs. Evelyn Block.

Mr. and Mrs. Frederick Bull, depart tomorrow for New Orleans. During their absence Mrs. Frederick Bull, Sr., will be the guest of her granddaughter, Elizabeth Bull, on Muscogee Avenue.

Mr. and Mrs. Preston Haskell, of Birmingham, will visit Mrs. Osgood Wynn next week-end and will motor to Athens on Saturday to attend the Georgia-Alabama game.

O. V. Scott, Jr., of Alabama Polytechnic Institute, Auburn, Ala., attended the Auburn-Tech game on Saturday, and visited his parents, Mr. and Mrs. O. V. Scott.

Mr. and Mrs. Duncan A. Mellichamp and sons, Adair, Rae, and Stuart, are visiting the former's mother, Mrs. J. C. Mellichamp.

Mr. and Mrs. M. Raymond Moncrief have returned to Asheville, N. C., after visiting relatives in West End.

Miss Helen Turk has returned from Miami, where she attended the American Dental Assistants Association.

Mr. and Mrs. Tom Wells and Mr. and Mrs. James Hogges were the recent guests of relatives in Cowan, Tenn.

Misses Charlotte White and Evelyn Stanley have returned from Miami, Fla.

Miss Mildred Claire Jones, of Thomaston was the week-end guest of Miss Jane Rushin at the home of her parents, Mr. and Mrs. Jack J. Rushin.

Mrs. Ralph Avery Landrum, the former Miss Mary Weems, of Rome and Atlanta, who has been the guest of her uncle and aunt, Mr. and Mrs. Will Harwell, and her brother, William O. Weems, for the past week, has returned to her home in Dallas, Texas.

Mr. and Mrs. Henry Seawell have as their guests, Mrs. W. L. Menks, of Portland, Oregon, and Mrs. Frank Stephens, of Bremerton, Wash.

Mr. and Mrs. Fred H. Sorrow are at the Marlborough Blenheim, in Atlantic City.

Pi Beta Phi Alumnae

Pi Beta Phi alumnae will meet Tuesday at 7:30 p. m. at the home of Miss Betty Kelly on Collier Road.

NEW ARRIVALS

Mr. and Mrs. James Francis Sheats, Jr., of Statham, announce the birth of a son, James Francis, III, on Oct. 22 at St. Mary's Hospital at Athens. Mrs. Sheats is the former Miss Louise Conner. The baby's maternal grandparents are Mr. and Mrs. W. L. Conner and the paternal grandparents are Mr. and Mrs. J. F. Sheats, Sr., all of Statham.

Mr. and Mrs. J. J. Carvell announce the birth of a son, Michael J., on Oct. 20, at Piedmont Hospital. Mrs. Carvell is the former Miss June Atchenson.

Mr. and Mrs. Glenn V. Smith announce the birth of a son, Robert Edward, at St. Joseph's Infirmary on Oct. 15.

Mr. and Mrs. George C. McDonald announce the birth of a son, George Michael, on Sept. 9 at St. Joseph's Infirmary. Mrs. McDonald is the former Miss Frances McNinch, daughter of Mrs. Marie McNinch and W. R. McNinch. The baby's paternal grandparents are Mrs. J. H. McDonald and the late Mr. McDonald.

Mr. and Mrs. F. N. Webb announce the birth of a daughter, Joan Ann, on Oct. 22 at Emory University Hospital.

Mr. and Mrs. W. A. Jenkins, Jr., announce the birth of a daughter, Diane Marguerite, at Crawford Long Hospital, on Oct. 22. Mrs. Jenkins is the former Miss Dorris Forbes, daughter of Mr. and Mrs. L. O. Forbes, of Atlanta. The paternal grandparents are Mr. and Mrs. W. A. Jenkins, Sr., of Oakland, Cal.

Mr. and Mrs. Milton Klein, Jr., announce the birth of a daughter who has been named Linda Ray. Mrs. Klein is the former Miss Evelyn Shirley Levy, of Jackson, Tennessee.

Mr. and Mrs. J. Marvin Jones announce the birth of a son, William Anderson, on Oct, 21, at Piedmont Hospital. Mrs. Jones is the former Miss Christine Bishop.

Mr. and Mrs. N. Marvin Mitchell announce the birth of a son, Robert Allen, on Oct. 16, at Crawford W. Long Hospital. Mrs. Mitchell is the former Miss Gertrude Smith, daughter of Mr. and Mrs. Eugene Smith, of Mt. Vernon, The paternal grandparents are Mr. and Mrs. Eugene Mitchell, of Atlanta.

Mr. and Mrs. Charles Edward Holbrook announce the birth of a daughter on Oct. 23, at Middle Georgia Hospital, in Macon, who has been named Mary Ellen, for her mother, the former Miss Mary Ellen McMillon, of Clarkesville.

Miss English Wed To William Murphy

Miss Mildred Virginia English, daughter of Mr. and Mrs. Andy Lundy English, of Covington, became the bride of William Gregory Murphy, Jr., son of Mr. and Mrs. William Gregory Murphy, at a ceremony recently at St. Anthony's Church. Monsignor Joseph F. Croke performed the ceremony.

Thomas McCook and James Glover were the ushers. Miss Geraldine Stokes, maid of honor, wore a dove grey suit, black hat, and her flowers were yellow roses. Byers Holloway was best man.

The bride was given in marriage by her brother, J. L. English. She wore a turquoise suit and a black hat. Her flowers were white orchids.

Following a reception given at the home of the groom's parents on Copeland Avenue, the couple left for a trip to the mountains. They will reside in Atlanta.

Cameras and sports goods are now in demand. Constitution Want Ads will command cash for them.

Lena Cox PTA To Honor Parents

Editor's note: PTA notices must be typed, double spaced and in the hands of the PTA Editor not later than noon on Thursday of each week to appear in the following Monday-morning paper.

Lena H. Cox PTA observes Parents' Night tomorrow evening. Open house will be held from 7 to 8 o'clock in the classrooms with the teachers and room representatives as hostesses. Fathers will have charge of the program in the auditorium.

Halloween Carnival, sponsored by **Grant Park PTA,** takes place in the Grant Park School new building tomorrow from 3:30 to 8:30 p. m.

Mountain View PTA will hold its Halloween Carnival at the school on Thursday, beginning at 6 p. m.

Faith PTA will have a Halloween Carnival on Friday from 5 to 9 o'clock. Public is invited.

I. N. Ragsdale PTA will give a Halloween Carnival on Friday from 4 to 9 p. m.

Newly elected officers of the **East Lake PTA** are: President, Mrs. William H. Smith; First Vice President, Mrs. Robert Singletary; Second Vice President, Mrs. W. C. Arnold; Recording Secretary, Mrs. G. W. Bussell; Treasurer, Mrs. J. C. Gunter; Corresponding Secretary, Mrs. F. B. L'heureux; Parliamentarian, Mrs. A. D. Jones.

Halloween Carnival sponsored by the **Tucker PTA** will be held Thursday at the school beginning at 5:30 p. m.

Executive committee of **R. L. Hope PTA** meets at the school at 12:30 p. m. today. Daddies' Night will be the feature of the regular PTA meeting at 8 p. m. tomorow. Lon Sullivan will speak. Coffee will be served in each room by the grade representative after the meeting.

Winnona Park Discussion Group meets Wednesday at 10:30 a. m. Mrs. Joseph E. Boyd, of the Carnegie Library, will speak.

Executive Committee of **Joe Brown PTA** meets tomorrow morning at 10 o'clock in the teachers' lounge. Chairmen and room representatives are requested to be present.

East Lake School preschool mothers meet Nov. 5 at 10 o'clock at the home of Mrs. F. R. Lanoue, 153 Carter Ave., S. E. Rev. Clarence H. Drake will speak.

Church Street School will sponsor a carnival at the school on Halloween beginning at 3 p. m. The coronation of the King and Queen will inaugurate the festivities.

S. M. Inman PTA is sponsoring a Halloween Carnival Friday from 5 to 9 p. m. Families are invited to come to dinner which will be served in the school cafeteria, beginning at 5:30 o'clock. Each class will sponsor a booth. In case of inclement weather, the carnival will be held indoors.

Miss Brannon Weds P. M. Cross at Home

Miss Helen Pauline Brannon, daughter of Mrs. Beulah Brannon, of Atlanta, and the late George Wesley Brannon, of Fitzgerald, became the bride recently of P. M. Cross, son of Mrs. L. V. Cross and the late L. V. Cross, Sr., of East Atlanta, at the home of the bride's mother. Rev. Henry Smith officiated. Mrs. Ruth Lawson was organist.

The bride wore seafoam blue wool crepe suit with black accessories. Her flowers were orchids and gardenias. Mrs. Lena Cobb, matron of honor, wore a gray suit with black accessories and her flowers were red roses. The best man was W. A. Brannon, brother of the bride.

The bride was given in marriage by her brother, George E. Brannon.

The couple will reside at 60 Rogers St., S. E.

Trio To Be Feted

Mrs. Carson Smith, Jr., will entertain at a soft drink party Wednesday at 10:30 at her home on Woodward Way for Mrs. Richard Brumby, Mrs. John Wyant and Mrs. John Vought, who have recently moved to Atlanta.

MRS. GEORGE H. WILLIAMS

Mrs. Williams is the former Miss Clara Frances Bittner, daughter of Lt. J. T. Bittner, retired, and Mrs. Bitner. Her marriage to Mr. Williams took place recently at the Oakland City Methodist Church. The couple is residing with the bride's parents, on Campbellton Road.

MRS. LAVENIA YARIAN

District Conclave Set for Thursday

Mrs. Lavenia Yarian, President of the North Georgia District, Supreme Forest Woodmen Circle, and guardian of Mary E. La Rocca grove, will preside at the district convention to be held in the Masonic Hall in East Point, Thursday, Nov. 7, with the La Rocca grove as hostess. She will be assisted by the district officers in the ritualistic ceremonies.

The morning session will begin at 10 o'clock and will include seating of district officers, presentation of the Bible and U. S. flag, welcome address by Mrs. Jeannie Brown from the hostess grove, response by Mrs. Annie Byars, of American grove No. 217, and invocation by district chaplain, Mrs. Tishia Bowman.

The distinguished guests will include the following State officers: Mesdames Elizabeth McWaters, Annie Byars, Daisy Moultrie, Emma Brooks, Miss Myrtle Hardy, Mesdames Louise Baumgras, Blanche Schofield, Ruth Bowers, Jeannie Brown, Eva Terhune and Maud Thompson.

The president will announce the following committees: Luncheon Mrs. Helen Shearin; Nominating, Mrs. Elizabeth Maddux, Mrs. Lavenia Yarian and Mrs. Emma Brooks; Resolutions, Mrs. Lucy Harley and Mr. Daisy Moultrie. Mrs. Elizabeth McWaters will address the convention.

Luncheon will be served in the Elks' Hall on West Cleveland Avenue at 1 o'clock.

The business session will open at 2 o'clock in the Masonic Hall, and election and installation of officers will be held.

Tau Beta Phi Officers Elected

Eta Chapter of Tau Beta Phi announces the following new officers: Miss Jane Irvin, President; Miss Beth Philips, Vice President; Miss Kathryn Cofer, Secretary; Miss Jean Smith, Treasurer, and Miss Eudelle Lanier, Chaplain.

Rushing activities opened with a dinner party at Herren's. A skating party was given and a party is planned for tomorrow at the home of Miss Jane Irvin, President, on Juniper Street. She will be assisted in entertaining by Misses June Irvin, Eudelle Lanier, Louise Southerland, Anne Kimbrough and Ruby Morgan.

Holloween Party

A Halloween party will be given by members of the Sheltering Arms at the Osgood Sanders Nursery on Tuesday at 3 o'clock, when an enjoyable program will be presented. Juilan Boehm and Seymore Kessler will present feats of magic during the afternoon for the 100 children.

Medical Society Members To Give Dinner on Thursday

Members of the Fifth District Medical Society and its Auxiliary will entertain at a dinner on Thursday at 6:30 o'clock at the Academy of Medicine for the members of the Georgia Chapter of the American College of Surgeons.

Receiving will be officers of the society and their wives, and the officers of the Auxiliary, including Dr. and Mrs. E. A. Banker, Dr. and Mrs. Sterling Claiborne, Dr. and Mrs. L. Minor Blackford, Dr. and Mrs. Marion Pruitt, Dr. and Mrs. Spencer Kirkland, Dr. and Mrs B. L. Shackleford, Dr. and Mrs. Herschel Crawford, Dr. and Mrs. Ben Hill Clifton, Dr. and Mrs. Mason Lowance, Dr. and Mrs. Christopher McLoughlin, and Mrs. Hal Davison, President of the Fulton County Auxiliary, and Dr. Davison.

Mrs. George W. Fuller is dinner Chairman, and Mrs. T. C. Davison is Co-chairman. Assisting will be Mesdames T. L. Byrd, L. G. Baggett, Phillip Nippert, Don Cathcart, Edward Wright, Dewey Nabors, A. H. Letton, Kells Boland, W. S. Dorough, F. C. Holden, Duncan Shepherd, Edgar Greene, Hugh Hailey, Harvey Hamff, Eustace Allen and Olin Cofer.

Forming the Decorating Committee are Mesdames W. W. Anderson, Herbert Alden, Edgar Greene, Joe Boland, Scott Tarplee and Dewey Nabors. Mrs. Bruce Schaefer and Mrs. T. C. Davison will pour.

Following the dinner the Medical Societies will convene jointly. Invited to attend also are the wives of the visiting doctors of the American College.

Mrs. Schaefer, President of the Women's Auxiliary, will speak on "The Importance of Carrying Out Projects." Mrs. Hal Davison, President of the Auxiliary to the Fulton County Medical Society, will speak on Russia.

Girls High Alumnae Plan Luncheon-Meet

The annual fall luncheon meeting of the Girls' High Alumnae Association will be held Saturday at 12:30 o'clock in the Tavern Tea Room, 625 Peachtree Street, N. E. Officers for the next two years will be elected.

There will be an interesting program, with Miss Ida Melson as speaker. Call MAin 0997 by noon Thursday for reservations.

Park Street WSCS

WSCS of Park Street Church will sponsor a Day of Prayer at the church tomorrow, from ten-thirty a. m. to one-thirty p. m. Offering will go to special missionary projects. The President, Mrs. W. M. Dugger, and Mrs. T. P. Terry, Spiritual Guidance Chairman, will be in charge.

High's COSMETICS FIRST FLOOR

For a New Slim-Waisted Figure Reduce the Delicious Ayds Way

You can have a more slender, graceful figure with the delicious Ayds Vitamin Candy Plan. No exercise, no drugs, no laxatives. You don't cut out meals or the foods you like . . . just cut them down. It's simple when you enjoy delicious Ayds Candy as directed. Effective, harmless. Tested by medical doctors in clinical tests, Ayds Candy helped more than 100 persons lose 14 to 15 pounds average in a few weeks. Try the simple Ayds Vitamin Candy Reducing Plan.

30 days' supply, 2.25
90 days' supply, 5.50

J. M. High Co., 96 Whitehall, Atlanta, Ga.
.... 30 Day Supply
.... 90 Day Supply
Name ....
Address ....
City .... State ....
There Is No Federal Tax on Ayds

WHAT SUFFERING DO A SOCIETY QUEEN and SCRUB WOMAN have in common?

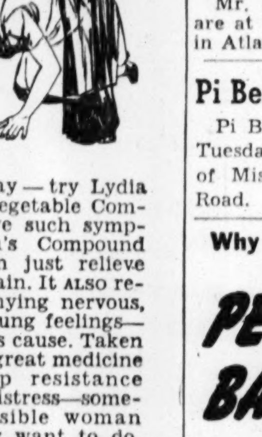

A daughter of the rich—reared in the lap of luxury.
A little slavey—just a drudge from childhood.

Yet there is a common ground of suffering where these two types of women often meet. Because many girls—whether rich or poor—by their *very physical nature* are apt to suffer distressing symptoms on 'certain days' of the month.

This Is Something You Shouldn't Joke About!

In case female functional monthly disturbances cause *you*—at such times—to suffer from cramps, headache, backache, nervous distress, and weak, tired out feelings—so cranky and irritable no one wants to be near you—*this is nothing to joke about!*

Start right away—try Lydia E. Pinkham's Vegetable Compound to relieve such symptoms. Pinkham's Compound DOES MORE than just relieve such monthly pain. It ALSO relieves accompanying nervous, restless, highstrung feelings—when due to this cause. Taken regularly—this great medicine helps build up resistance against such distress—something any sensible woman should certainly want to do. Just see if you, too, don't remarkably benefit! Buy a bottle at any drugstore.

Lydia E. Pinkham's VEGETABLE COMPOUND

Why Thousands of Doctors Have Prescribed

PERTUSSIN FOR BAD COUGHS

(CAUSED BY COLDS)

PERTUSSIN *must* be good when thousands of Doctors have prescribed it for so many years. PERTUSSIN acts *at once* to relieve such coughing. It actually loosens phlegm and makes it easier to raise. *Safe* and *effective* for both old and young. *Pleasant tasting,* too!

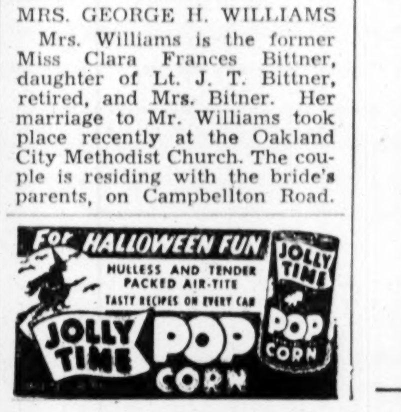

5 Fine Coffees in One

For RICH FLAVOR: Coffees from Mexico and Brazil
For MELLOWNESS: Coffee from Guatemala
For STRENGTH: Coffee from Colombia

Blue Plate Coffee

Enjoy— the full-strength flavor of **Blue Plate Tea**

Blended of finest Orange Pekoe Teas, Blue Plate assures you tea that's just right even when you serve it iced! Never too strong—never "watery"—Blue Plate gives you full-strength flavor.

Blue Plate Means Fine Flavor

JOHNNY BRADBERRY

These Grid Scores Must Be Errors

Gulp! We have just finished reading Sunday's sports pages and must apologize for the "typographical errors" found therein.

A few of them are:

Wake Forest 19; Tennessee 6.

VPI 14; North Carolina State 6.

Rice 18; Texas 13.

Ole Miss 9; Arkansas 7.

Still another "error" must be the silly statement that Mr. "Goat" Jernigan kicked 10 out of 10 extra points from placement in the Georgia-Furman game.

It's amazing how such things slip through copy readers and proofreaders, and they never should have happened. However, the boys work under considerable pressure on Saturday nights and they are only human.

It's such "errors" as these which drive football prognosticators into a condition similar to a soldier we knew overseas.

This soldier was worried about his mental condition and went to see a psychiatrist.

"I'm worried, Doc," he said. "I think I'm going crazy."

"Why, what's wrong, son?" asked the physician.

"Doc," said the soldier in hushed, serious tones, "believe it or not, I like pancakes."

The psychiatrist breathed a sigh of relief and with a wave of his hand said: "Why, there's nothing wrong with that, son. A lot of people like pancakes. I even like them myself."

"You do, Doc?" the soldier replied excitedly. "Well, come around and see me at my tent sometime. I've got a whole foot locker full of 'em."

In this, the wackiest football season of them all, a lot of us are about ready to say, "Pass the pancakes, please."

There appears little doubt that not more than one major eleven will go through the season undefeated. Only Wally Butts' Georgia Bulldogs are left in Dixieland. Others include Army, Notre Dame, Pennsylvania and Harvard.

Army plays both the Irish and Penn, so somebody's record is going by the boards. Georgia's chances are slim. Alabama, Florida, Auburn, Chattanooga and Georgia Tech are left on the schedule. With upsets being the style of the day, one of these elevens is likely to whip the Bulldogs.

Please don't ask which one.

Test for Tech

Georgia Tech, which has lost only to Tennessee, will have a chance to find out whether it is a man or a mouse this Saturday.

The Yellow Jackets journey to Durham, N. C., for a game with Duke, a mighty team which fought Army off its feet last weekend.

Tech defeated Auburn about as expected and should be able to repeat its LSU performance against the Blue Devils of Wallace Wade. Whether this will be good enough to win is questionable, as it hardly appears likely the Jackets can run against Duke as they did against the Bayou Tigers.

In fact, Wade seems to have the defense against the T-formation pretty well perfected. Army, with Davis and Blanchard running, had to take to the air for victory, and one suspects the firm of D. & B. is a little stronger combination than anything Bobby Dodd has to offer.

However, the Techs can pass and won't hesitate to throw the ball when the ground attack is stymied.

It should be a great game, and a victory by the Jackets should assure them a post-season bowl bid, although Navy, Tulane, Furman and Georgia still remain on the schedule.

Tide Talking Point

Georgia's 70-7 victory over Furman is just another talking point for Frank Thomas to use in getting Alabama ready for the Bulldogs in the nation's top game in Athens Saturday.

Wally Butts didn't want to defeat Furman that badly. He played third- and fourth-stringers about three-quarters of the game. But the subs were hot and had themselves a picnic while Trippi and Company rested on the sidelines.

There is no doubt Butts will get a small amount of the usual criticism for letting the score pile up. The critics will say he should have ordered his boys to punt on first down and things of that nature.

However, the Little Round Man looks at it differently. He says he coaches football players to win all week and that he can't tell them on Saturday not to do what they have been coached to do.

He also says he doesn't believe the paying citizens in the stands want to see a team punt just to get rid of the ball. They had much rather see a long, scoring play by the winners than watch the losers knock heads for three downs against a better line and then punt.

We don't know which is the best idea.

But you can be sure accounts of the game are now pasted in the dressing room of the Crimson Tide.

2 Prep Grid Games Slated for Tonight

By CHARLIE ROBERTS

Monday becomes a football night for the first time in the history of Atlanta high school competition as Hapeville and College Park vie at Hapeville, and Commercial invades the Russell field to engage the Wildcats at 8 o'clock tonight.

The two games were slated for last Friday night here but were postponed by rain and unfavorable weather.

Roy Brewer's Hapeville Hornets, the surprise eleven of the year with five victories in seven starts, already has trimmed Harlan Harris' Rams once this year, 13-7, and the neighborhood rivalry is expected to flare with renewed intensity tonight as Hapeville dedicates its newly lighted field. The Rams have won twice in seven outings.

R. L. Bowen's Russell club is one of the strongest outfits in the NGIC, having copped four of five tilts including a 26-0 upset conquest of previously undefeated West Fulton. O. E. Owen's Typists have dropped six of seven starts, having nicked only Fulton, 21-0, but they are the only team to blank the Redbirds this year. The Wildcats also will play Gainesville at Gainesville Friday.

PREP PRATTLE

Sid Williams, Tech High co-captain with **Pierce McWhorter**, will get back into action with a special cast on his broken hand in the Boys High game at Grant Field Friday. Coach **Sid Scarborough** thinks McWhorter played his best game for the Smithies against Coach **Chick Shiver's** Savannah Geechies last week. His great out-of-bounds punts and a quick kick booted the homelings right out of the game.

Dewey Prather — facetiously called "Cousin" by The Constitution sports writer, **Bert Prather**—was just another sub until he played such a brilliant game at tackle against Savannah. Now Scarborough is going to give him a chance in the starting lineup this week. He weighed nearly 300 pounds last year. He's trimmed himself down to 219 now. **Bill Verner**, who was a sub end until recently, also played excellent defensive ball in the Smithies tight 15-7 win.

The battle between **Chick Shiver, Jr.**, and Boys High's **Bill Bradshaw** for All-GIAA center will be a lulu unless one of them is shifted to guard or tackle on the mythical eleven. Both are really fine performers.

TECH HIGH ALUMNI RALLY
OCTOBER 28
WOODING'S CAFETERIA
6:30
ALL TECH HIGH MEN INVITED

Georgia Only Major Dixie Eleven Undefeated at Halfway Mark

Athens Tilt Tops Slate This Week

By CHICK HOSCH
Associated Press Sports Writer.

Georgia came to the halfway mark of the Southeastern Conference's wackiest football season today to survey the wreckage as the South's only major team still with a perfect record.

The Bulldogs, despite a preseason prediction by Coach Wally Butts to the effect that not a team in the league would go through undefeated, have been galloping through the oposition week after week with apparent disregard for Butts' prophesy and well-planned defenses.

PLAY TIDE SATURDAY

Last week it was Furman, 70-7, but Saturday the Bulldogs face a rejuvenated Alabama eleven at Athens, in one of the year's top struggles. The game, considering the rivalry and stakes involved is rated as a toss-up. Both beat Kentucky by two touchdowns, the Tide turning the trick yesterday by 21-7, after Georgia downed the Wildcats, 28-13, two weeks earlier.

If the Bulldogs get by Alabama, they should have clear sailing until the season's finale when they tangle with powerful Georgia Tech. The Tech crew, beaten only by Tennessee, downed Auburn, 27-6, for its fourth victory in a row, while Tennessee was upset by an underdog Wake Forest team, 19-6, in two other games yesterday.

Tech gets another stiff test in facing Duke at Durham this week while Tennessee goes against a powerful North Carolina eleven at Knoxville. North Carolina, with a tie and four wins now in the record, thumped Florida, 40-19, as Duke bowed to Army, 19-0.

What appeared as a breather for LSU a week ago now shapes up as a real battle when Mississippi invades Baton Rouge in the League's only night game this week. LSU downed Vanderbilt, 14-0, as Mississippi pulled one of the year's major upsets in beating Arkansas, 9-7.

MAROONS TRIUMPH

Mississippi State defeated a stubborn Tulane eleven, 14-7, in one of the day's best games before the South's biggest crowd but takes it easy at home this week with Murray State. Vanderbilt tackles Auburn at Montgomery, Kentucky is host to Michigan State, and Florida and Tulane are both idle.

A lot of hopes are wrapped up in Saturday's schedule, especially for Tennessee, Georgia, Alabama and Georgia Tech. In view of Tennessee's loss to Wake Forest, a win for Alabama, loser only to Tennessee thus far, would shove the Crimson Tide right back into the Bowl picture. Victories for the two Georgia teams would throw Tennessee thus far, would shove get-together.

Georgia's route of Furman, in which George Jernigan, the Bulldogs' placement artist, booted ten extra points in ten attempts, was accomplished without too much strain and left the regulars rested for Saturday's clash with the Tide.

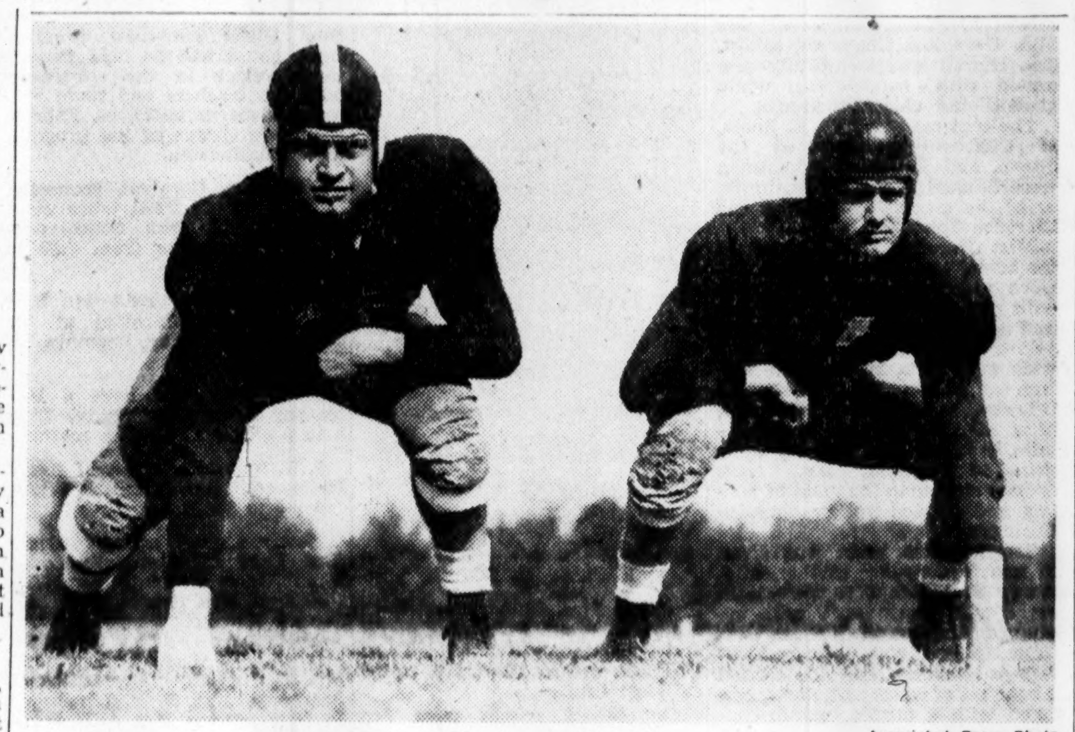

Associated Press Photo

ROSE BOWL VETERANS—Dick Flowers (left) and Tom Whitley, tackles, are two of Alabama's line stalwarts. Both men saw service in Alabama's Rose Bowl game last Jan. 1. Whitley, who weighs only 175 pounds, is one of the lightest men ever to play regularly in the line at Alabama. The Tide has an important date Saturday in Athens with Coach Wally Butts' Georgia Bulldogs.

AND ONCE HE WAS SO CHEERFUL

Nothing But Trouble From Duke Moans Dodd After Auburn Win

By F. M. WILLIAMS

Times and Bobby Dodd have changed.

Bobby Dodd, the Tech football coach, especially, has changed.

Time was when youl could call "Old Dodge" after a victory like his team scored over Auburn Saturday and find him in high spirits, well pleased with the world in general and with his football team in particular.

Not any more.

What did Coach Dodd think about his team in the Auburn victory?

Why, he thought this:

"Duke will beat us."

Duke, next week's foe for the fast-stepping Tech eleven, impressed Coach Dodd by stopping cold the running attack of the Army, only to lose, 19 to 0, on Arnold Tucker's passing.

"How do you expect to run on a team that held Davis and Blanchard at a standstill?", Robert wanted to know.

"But you can pass on them, can't you?", we asked hopefully.

"I don't know if we can or not. We might not be able to hold that big line out of the backfield long enough to get our passes off," Dodd came back. "It's a cinch we'll get beat."

This Tech-Duke series is an old thing, but the meeting Saturday will have a tinge of something new in it.

Heretofore, it has been "The Old Man," W. A. Alexander, against "The Bear," Wallace Wade. Then while Wade was off at war, Dodd took over at Tech and Eddie Cameron filled in at Duke.

Now Wade is back and up to his old tricks of making Saturdays uncomfortable for his foes. Dodd, with a year's experience as a head man behind, is repaying Coach Alex's faith in him by guiding the Jackets along one of their best grid trials in history.

Beaten, 13 to 9, in the opener of the year by Tennessee, Dodd has brought his charges along to four straight victories, including one sensational triumph over LSU.

A big, rugged line and a fine passing game have been Tech's main assets this year. Undoubtedly, the Jackets have the two best linemen in the League in Paul Duke, center, and Capt. Bobby Davis, tackle.

Duke had to play second fiddle to Alabama's Vaughn Mancha on the All-Star selections in our section last season, but he won't this time. Paul is back for his last year and he's a better center now than ever.

Critics who should know rate Davis the best tackle in the country. That's good enough and needs no exaggeration.

These boys and all the other Jackets will have to be at their best to beat Duke this week, Dodd believes.

"I honestly don't think we have played well enough this year to beat the Blue Devils, not even against LSU," the coach lamented.

And for one, I can remember when Bobby was a cheerful soul.

Being a head coach does something to a man, I guess.

Keiser Triumphs In Richmond Play

RICHMOND, Va., Oct. 27—(AP) Herman Keiser, the long-hitting professional from Akron, Ohio, today won the $10,000 Richmond Open Golf tournament with a 72-hole total of 278.

He finished strong with a 67, five under par, and the lowest round in the tournament over the 6,354-yard layout at the Hermitage Country Club to lead the field by four strokes.

Keiser received top money of $2,000.

In second place was little Ben Hogan, of Hershey, Pa., who finished with a sub-par 69 for a total of 282 for $1,400. Ellsworth Vines of Los Angeles, Calif., the ex-tennis star who turned to golf, took third place and $1,000 in prize money by finishing with a 70 for a 283.

Frank Stranahan, of Toledo, Ohio, the big-muscled man of the tournament, also shot sub-par golf on the final round to win the amateur prize, a sterling silver pitcher. His 71 gave him a total of 284.

Amazing Rally Wins For Eagles, 28-20

WASHINGTON, Oct. 27—(AP)—The Philadelphia Eagles, behind 24-0 at half-time, put on one of the most amazing about-faces in the history of pro football today when they roared back to beat the Washington Redskins, 28-24.

West End Golf

A. J. Kaiser, Joe Harper and W. T. Dean shared honors in the West End Blind Bogey yesterday. The winning number was 77. Tied for second, with 75, were Frank Brown and George Edwards.

Cleveland Loses For First Time

CLEVELAND, Oct. 27—(AP)—The San Francisco Forty-Niners buried deep beneath the cleat-torn turf of Municipal Stadium today the myth the Cleveland Browns couldn't be beaten, outplaying the All-America Conference leaders all the way to take a 34-to-20 decision before a crowd of 70,386.

After taking a three-point lead in the first three minutes on the first of Joe Vetrano's two field goals, the Forty-Niners turned three breaks—two recovered fumbles and an intercepted pass—into touchdowns to hand the Cleveland contingent its first defeat in eight starts.

The win gave the San Francisco club five wins against three losses in the infant loop, and kept the Westerners in the running for the Western Division leadership, now held by the Browns.

Favorites Win In Women's Meet

Favorites advanced in the first round of the women's tournament of the East Lake Country Club with comparative ease.

In the first flight, Mrs. W. D. Tumlin defeated Mrs. Llewellyn Wilburn, 7 and 6; Mrs. J. O. Rhyne beat Mrs. C. D. Fields, 3 and 2; Miss Jane Sharkey eliminated Mrs. Charles Swann, 7 and 5; and Mrs. Larry Martin beat Miss Rosalie Mayer, 4 and 3.

In the second flight, Miss Polly Gude defeated Mrs. L. H. Kelly, 1-up in 21 holes; Mrs. T. B. Robertson won over Mrs. J. C. Wright, 5 and 4; Mrs. Fred Bellinger won from Mrs. J. W. Welch, 4 and 3; and Mrs. W. S. Smith beat Mrs. H. F. Wiedeman, 4 and 3.

In the third flight, Mrs. R. T. Hulsey, Mrs. M. Harland and Mrs. J. A. Wilburn drew byes; Mrs. R. Martin won over Mrs. W. B. Oliver, 7 and 5.

All second-round matches must be played by next Sunday.

Seismograph Rocked By Grid Upheavals

By MURRAY ROSE

NEW YORK Oct. 27—(AP)—The football seismograph still reacted today from another series of upheavals that shook the pigskin world and toppled some of the nation's powers from their lofty positions.

At that, the contraption hasn't been the same since little Cincinnati started it rocking by whipping Indiana's Big Nine champions way back in September when the baseballers apparently were just getting their second wind.

The most resounding crash was heard from Texas, where a fighting Rice eleven tumbled mighty Texas from the unbeaten and untied list with an 18-13 upset of astounding proportion.

Heavy damage also was centered in the South, where Wake Forest, beaten for the first time only a week ago by North Carolina State, blasted Tennessee's perfect record with a smashing 19-6 triumph, and a twice-beaten, twice-tied Virginia Tech squad handed N. C. State its first licking, 14-6.

The six other major elevens with unbeaten and untied records —Army, Notre Dame, Pennsylvania, U. C. L. A., Georgia, and Harvard—managed to keep their slates clean but there were plenty of other form reversals along with the upsets that dumped Texas, Tennessee and N. C. State.

Hapless Mississippi clipped Arkansas 9-7; Southern Methodist blanked Missouri, 17-0; Illinois regained prestige by nosing out Michigan, 13-9; West Virginia tripped Syracuse, 13-0; Kings Point's Merchant Mariners squeezed past Fordham, 7-6; underrated Cincinnati staged another surprise in conquering Michigan State, 18-7, and Boston University's weak squad scored a moral victory in tying Brown's Ivy Leaguers, 14-14.

North Carolina, Oregon and Northwestern, unbeaten but once tied, kept in step with the first six by piling up easy victories.

Army, held scoreless on the ground for the first time since it started its 24-game victory string, took to the air to overcome the powerfully defensive Duke Blue Devils, 19-0, at the Polo Grounds. The Cadets' touchdown twins, Junior Davis and Doc Blanchard, piled up yardage on the ground but it was Arnold Tucker's passing arm that forged the victory. Tucker tossed three touchdown aerials, two of them to Davis to keep the Cadets rolling.

Another great passing performance was turned in by Notre Dame's Johnny Lujack who pitched the Irish to a thumping 41-6 victory over Iowa to give the nation's second ranking squad its first triumph over the Hawkeyes in Iowa City.

Powerful Pennsylvania rolled over Navy, 32-19, with Skippy Minisi dazzling the capacity crowd in Philadelphia's Franklin Field with a truly All-America performance. The Quakers closed the gates in the second half by withdrawing Minisi and the rest of the first team.

U. C. L. A.'s Bruins passed another hurdle en route to the Rose Bowl in easy fashion by massacring Santa Clara 33-7 while Georgia steam-rollered Furman, 70-7. Harvard headed into November with a 5-0 record by defeating Holy Cross, 13-6.

North Carolina polished off Florida, 40-19, but Oregon got plenty of resistance from Idaho before winning 26-13. Northwestern's Big Nine Conference leaders took things easy with Alonzo Stagg's College of the Pacific visitors, winning 26-13.

Green Bay Turns Back Lions, 10-7

MILWAUKEE, Oct. 27—(AP)—Green Bay's Packers squeezed out a 10-to-7 victory over the Detroit Lions today in a National Football League game but only after a bad scare in the final quarter when the losers passed to the Packer 15-yard line as the game ended.

Christman Passes Cardinals To Victory

CHICAGO, Oct. 27—(AP)—Pitching Paul Christman, completing 16 passes, two of them for touchdowns, for a phenomenal total gain of 221 yards, outclassed the vaunted Bob Waterfield today as the Chicago Cardinals drubbed the Los Angeles Rams 34 to 10 in a National Football League game before 38,180 fans in Comiskey Park.

Minus Two Score Wins at East Lake

A foursome composed of John Stiga, R. J. King, Les Adams and Steve Gill won the regular weekly dogfight at East Lake Country Club yesterday with a minus two score.

Second, with minus 10, was a group composed of H. P. Bond, Elgin Poole, Tom Gordon and Ross Hanahan. Third, with minus 15, were M. C. Webb, Dr. Frank Cox, Dan Yates and Bob Sulzer. The fourth place foursome, with minus 16, was composed of Bob Hogg, Earl Kearney, Charles Shepherd and Bob Ison.

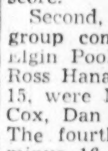
IF SCALP ITCHES
Don't scratch it. Check tormenting itching of dry scalp, remove loose dandruff with MOROLINE HAIR TONIC

ANOTHER SAMMY BAUGH

Tidwell Draws High Praise From Scout

By JACK TROY

Ray Schwartz, burly coach and scout of the U. S. Naval Academy, sat in wonderment Saturday as Travis Tidwell accounted for 192 Auburn yards passing and running against Georgia Tech.

"Another Sammy Baugh," Schwartz declared.

"What you want to realize about Tidwell's passing is that he HITS every receiver. If they don't catch the ball it's their own fault."

Schwartz, whose scouting of Tech plays was upset by Tidwell's amazing accuracy, pointed out that the great passers throw a football like a major league catcher shoots a baseball to second base—on a line. "I don't think I have ever seen a better passer," the Navy scout declared. "To make him doubly effective, Tidwell's a good runner."

Schwartz didn't let Tidwell's aerial antics entirely becloud his original assignment, however. Big Ray was all eyes for two Tech linemen, Center Paul Duke and Tackle Bobby Davis, and two backfield aces, Pat McHugh and Dinky Bowen.

Schwartz had been sold on the brilliant line backing of Duke long before Duke knocked himself out blocking an Auburn player. "Say, that fellow makes an unusually large number of tackles. He must diagnose plays remarkably well to be in as many places as he is during an afternoon. That block was one of the hardest I ever saw anybody put on a player. The Auburn boy must be made of steel."

The all-around line play of Duke and Capt. Davis impressed Navy's representative. He regarded both as All-America calibre.

On the offensive side, Schwartz admired the brilliant and deceptive running of McHugh and the power of Bowen. "McHugh is fast and paces himself well. Bowen hits hard. I mean he hits hard."

Schwartz made another observation—

"That Bobby Dodd has got himself a first team. I saw Tech play LSU last Saturday night at Baton Rouge. Tech made an outstanding showing. That line has my utmost respect. And I have even more regard now for McHugh and Bowen."

There were scouts present Saturday, including Schwartz, who also had words of praise for End George Broadnax, who made a remarkable completion on a touchdown pass, and Guard Bill Healey. The Tech line seems to grow on observers. Duke scout Herschel Caldwell was impressed with the fact that Tech seemed able to drum up a scoring drive at will.

MONDAY MORNING QUARTERBACK

Eliminate 'Breather' From Grid Language

By HARRY J. MEHRE

"And then there was only one."

Following a week end of upsets that upset all upsets, the University of Georgia emerged as the only major undefeated and untied team in the South. Tennessee and Texas, two of the South's "wonder teams" of a week ago, are today wondering what in the——well, just what happened to them Saturday.

Eleven solemn Deacons from Wake Forest buried the "undefeated season" hope of a fine Tennessee team at about 4 p. m. Saturday. Less than one hour later eleven wise Owls from Rice Institute were hooting at the Texas Longhors and flying away toward a Southwest Conference championship.

The Mississippi Rebels showed that they were better than their won and lost record indicated and stepped over into the Southwest Conference to surprise a highly regarded and up-and coming Arkansas eleven. VPI celebrated Homecoming by downing undefeated and untied North Carolina State, the surprise package of the Southern Conference.

Which all goes to prove that it is fine to do a lot of cheering but if you are thinking of betting you had better keep your money in your pocket, especially if you have a "sure thing." Any major team playing a poor or even ordinary game is almost doomed to defeat. Tennessee was over the tough part of it's schedule after disposing of Georgia Tech, Duke and mighty Alabama. Along came dear old Wake Forest. Just what the General wanted after the Alabama game. A methodical Tennessee team encountered an inspired and even confident Wake Forest eleven. You know what happened. When you take on a "breather" in these days do not be surprised if that "breather" knocks the breath out of you. A coach may get a team up but he can't let 'em down easy.

Here in Atlanta I saw Georgia Tech dispose of a strong but inexperienced Auburn team in a very business-like manner. Tech was not the Tech of a week ago against LSU but played well enough to handle the Tigers with ease. Travis Tidwell of Auburn lived up to even the press notices from the Auburn publicity department. That is what I call a football player. He showed great ability as a passer, runner and defensive man. Tidwell, on a better team would be a sensational.

Tech did not throw many passes and seemed content to win. The score did not matter as I imagine players and coaches were looking ahead to the big game with Duke in Durham Saturday. This should be a real tussle and Tech will have to repeat their LSU performance if they are to win.

Duke stopped the Army's great running attack, but in doing this they let the door open for Tucker to throw three touchdown passes. Tech will have to do some passing Saturday. In Paul Duke, Tech has the best defensive center I have seen in many a day. He is a quick diagnostician of plays and then follows that up with deadly tackling. He covers a great deal of territory and makes few mistakes. If Mancha, of Alabama, is better than Duke he is really an All-American.

All roads lead to Athens this week and the Alabama-Georgia game should be the game of the year, so far. Georgia showed great and varied attack against a Furman team that is no weakling or pushover. Whenever you score 70 points against anyone you have a football team. I have had teams that could not score 70 points in an hour of dummy scrimmage. The great duel between Trippi and Gilmer should be a honey, but do not be surprised if one Johnny Rauch, Bulldog quarterback does not step right in the middle of this picture and make it a three-star attraction. There is no doubt about Trippi's greatness but I believe Rauch to be the most valuable man on the great Bulldog squad.

Georgia will enter the game as favorite. Wally Butts will enjoy this, I know. Alabama is in an excellent spot but must completely outplay the Georgia line if they are to upset the experts. If Rauch and Trippi have time to throw that ball Georgia will score and score plenty against Alabama, Slippery Rock or Vassar. Alabama must keep the ball most of the time if they are to have a chance.

Elsewhere in the Conference, Tulane and Florida take on Open Date. I recommend them as winners but do not give a point. LSU looks too strong for Mississippi; Vanderbilt and Auburn should be a close one but I am strong for Tidwell and believe he can put the Tigers on top this time. Kentucky should handle Michigan State and Mississippi State has one of those "breathers" in Murray State Teache...

Injured Bulldogs To Be Ready

By TOM MILLER

Riding the crest of a five-game winning streak that has won a No. 1 position in Southern football, undefeated Georgia today began a final week of preparation for the game that will make or break its championship hopes—once-defeated Alabama in Athens Saturday.

The big task will be stopping the aerial thrusts of Harry Gilmer. In rolling over Furman Saturday, the Bulldogs displayed an effective defense, stopping the Hurricanes' passes 16 times out of 23 attempts and holding all but one fourth-quarter pass to short gains.

In addition, the Bulldogs intercepted five overheads. Gilmer, however, is something else.

Meanwhile, Coach Wally Butts' big red squad showed a deadly aerial attack of its own. With Charlie Trippi, Johnny Cook and Johnny Rauch handling most of the tossing, Georgia completed 11 of 14 tries to supplement its devastating ground offensive.

Coach Butts was feeling none too good about the struggle with the Crimson Tide.

"It's just too bad for us that Tennessee had to beat them before we played them. It's going to make it a lot harder on us," he said.

In comparative scores against a mutual opponent, the two stack up about even. Both Georgia and Alabama vanquished Kentucky by a two-touchdown margin, and Wildcat Coach Bear Bryant rates the Athens affair a tossup.

Furman supporters, who earlier in the season watched their Hurricanes give Alabama a strong battle, were quick to stamp Georgia superior after the Bulldogs' 70-7 shellacking of Furman.

Georgia should be in much better physical condition by end of the week.

Tackle Jack Bush, confined to an Athens' hospital after a nose operation, probably will be ready, and Rauch, who appeared briefly against Furman, will be another week along toward mending of his broken cheekbone. Another week also will help Fullback Dick McPhee's injured leg.

Men Cagers Meet At Arena Monday

There will be a meeting Monday night at 8 o'clock for all men's teams wishing to enter the Sports Arena Class A Basketball League.

Schedules will be drawn and play starts Thursday night, Nov. 7.

The seven-team Girls Class A League that will play at the Sports Arena each Tuesday night will meet this Tuesday to draw their schedule. Play starts Tuesday night, Nov. 5.

The seven following teams have entered the Girls League: Lorelei Ladies, Macon YWCA, Macon, Gainesville, "Shotgun" Waggoner's College Park team, Louie Baker's, Blair's Florist, and Johnny Moon's Tomboys.

Bobby Jones Bogey

R. M. Long, Jr., won the Blind Bogey at Bobby Jones golf course yesterday, hitting the winning number of 78 on the head. Burke Rudolph was second with 77.

FOOTBALL TICKETS
BOYS HI - TECH HI
GRANT FIELD
Friday
Nov. 1
8 P. M.
Tickets on sale at Muse's
Muse's
The Style Center of the South

GIAA Title At Stake This Week

By THE ASSOCIATED PRESS.

Undefeated Tech High, and the defending champion Boys High eleven, will meet here Friday night in a battle which will in all probability settle the GIAA football race for another year.

Both the bitter intracity rivals have won four GIAA games without a loss, but in nonleague play the champions have dropped three games as Tech High was tied, 0-0, by Male High, of Louisville.

Tech High beat Savannah last week, 15-7, to allow its first points in seven games, but found the Chatham County eleven a tough foe.

In other games this week, Richmond Academy, of Augusta, invades Macon to play Lanier; Savannah visits Columbus; Darlington, of Rome invades North Fulton, and GMA goes to Rome. Benedictine is host to Brunswick; Jordan is host to Blue Ridge, N. C., at Columbus; Commercial meets Catholic High at Augusta, and Riverside faces Gordon Military College at Barnesville.

Other results last week: Riverside 20, Tennessee Military Institute 14; Lanier 39, Jordan 18; Richmond Academy 20, Athens 14; Columbus 33, Benedictine 6; Rome 13, Marist 6; GMA 6, Notre Dame, of Chattanooga, 6; Darlington 19, Georgia Military College 6; North Fulton 14, Fulton 7, and Commercial's game with Russell was postponed until tomorrow night.

The standings:

Teams	Conference W.	L.	T.	All Season W.	L.	T.
Boys High	4	0	0	5	3	0
Tech High	4	0	0	6	0	1
Rome	2	0	0	6	0	0
Darlington	1	0	0	4	0	1
Columbus	3	1	0	4	2	0
Jordan	2	1	1	5	1	1
GMA	1	1	0	3	2	1
Marist	2	5	0	2	5	0
Lanier	1	3	1	1	3	1
Savannah	0	1	2	1	3	2
North Fulton	0	1	0	1	4	1
Benedictine	0	2	0	1	4	0
Commercial	0	2	0	1	6	0
Richmond	0	3	0	1	4	0
Riverside	0	0	0	3	1	0

Giants Startle Bears, 14-0

By SID FEDER

NEW YORK, N. Y., Oct. 27—(AP)—Chalking up the most astonishing upset of the professional football campaign, the New York Giants today stopped the unstoppable Chicago Bears cold and whipped the mighty men of the midway 14 to 0 in a National League game to the amazement of a standing-room-only crowd of 62,359 in the Polo Grounds.

Sparked by Frank Filchock, the pitcher from Indiana who was Sammy Baugh's understudy with the Redskins until the Giants traded for him last year and Frank Leibel, a 220-yard ball hawk end, the New Yorkers chalked up their first win over George Halas' huskies in seven years of trying.

Coupled with the defeat of the Washington Redskins by Philadelphia, the surprise package win boosted the Giants into first place in the National League's Eastern Division standing as they handed the Bears their lone setback of the season and their first whitewashing in a year.

Bill Dudley Stars As Steelers Romp

BOSTON, Oct. 27—(AP)—After fumbling the Pittsburgh Stellars into two touchdowns within 50 seconds in the third period, the Boston Yanks bogged down and lost their fifth straight National Football League start, 33-7, today at Fenway Park. Bill Dudley, the circuit's top ground-gainer, collected two of the victor's five scores.

Buffalo Sets New Scoring Record

BUFFALO, Oct. 27—(AP)—The Buffalo Bisons broke the All-America Football Conference scoring record today as they closed their home campaign with a smashing 49-17 triumph over the Chicago Rockets before 15,758 spectators.

Gaels Win

SAN FRANCISCO, Oct. 27—(AP)—St. Mary's Gaels had to come from behind today to eke out a 13-to-12 victory over an underrated University of Nevada eleven in their football game played before a crowd estimated at 50,000.

GRID RESULTS

By THE ASSOCIATED PRESS.

PRO RESULTS
NATIONAL LEAGUE

New York Giants 14 Chicago Bears 0
Pittsburgh 33 Boston 7
Philadelphia 28 Washington 24
Green Bay 10 Detroit 7
Chgo. Cardinals 34 Los Angeles Rams 10

ALL-AMERICA CONFERENCE

San Francisco 34 Cleveland 20
Buffalo 49 Chicago Rockets 17

LATE SATURDAY GAMES

Niagara Univ. 14 John Carroll 6
Georgetown 13 St. Louis Univ. 6
Stanbrook 14 St. Josephs 6
Lewis and Clark Coll. 32 Reed Coll. 2
Lewiston (Idaho) Norm. 33 Whitworth 26
San Diego (Calif) St. 7 Fresno St. 0
Bethany (Kans.) 25 Coll. of Emporia 0
Hardin-Simmons 46 Ariz. State 6
Sul Ross 32 New Mex. State 0
Abilene Christian 27 McMurray 0
S. D. Wesleyan 32 Sioux Falls Coll. 0
Valley City (ND) Tc 25 Mayville Tc 6
Jamestown Coll. 7 Ellendale Norm. 0
Stout 15 Moorhead (Minn.) Tchrs 12
Evansville 20 Murray (Ky.) 0
Texas Mines 21 Houston Univ. 7
S. Eastern Louisiana 14 Miss. Coll. 0
Bradley Univ. 34 Tenn. Tech. 13
Quincy (Ill.) 27 Aurora (Ill.) 12
Carbondale Tc. 19 Macomb Tc. 7
Iowa Tchrs. 38 Morningside 0
Southwest La. Inst. 40 La. Coll. 0
Corpus Ch. Navy Com. 20 Tex. A&M 0
Modesto 19 Sacram. Coll. 0
Norman Park Jr. Coll. 24 U. of Havana 0
N. Carolina A & T 19 W. Va. State 6
North Central (Ill.) 40 Carthage 0
Ohio Northern 48 Bluffton 0
Coll. of Idaho 19 British Columbia 7
N. Mich. Tchrs 7 Ferris Inst 7 (Tie)
Mes (Colo.) 14 Carbon 6
Percy Jones Gen. Hosp. 18 Ft. Sheridan 0
Glenville 19 Shepherd (W.Va.) Tchrs. 0
DNA 44 Luther 7
Pepperdine 19 Pomona (Calif.) 6
Chico (Calif.) 13 Cal. Aggies of Davis 0
Humboldt State 13 San Fran. State 7
Atlantic Chris 7 Norfolk N. Training 6
Fort Eustis 43 Patuxent (Md.) Naval 10
Notre Dame "B" 14 Purdue "B" 6
Yale Jay 45 Rutgers Jay 12
Lane 24 Xavier Univ. 6
Pacific Univ. 9 Linfield (Ore.) Coll. 0
S. E. Oregon Coll. 9 Oregon St. Jay 7

Constitution Staff Photo—Carl Dixon

NEW CHAMBER OFFICERS—Members of the DeKalb Chamber of Commerce mixed business with pleasure Saturday night when they elected new officers at a dinner held in Emory University cafeteria. Seated, left, are C. A. Murray, President, and C. L. Davidson, First Vice President. Standing, left to right, are F. H. Roberts, Robert C. Watkins, and Walter H. Scott, second, third, fourth Vice Presidents.

House Invites Four Unions To Tell Facts

WASHINGTON, Oct. 27—(UP) Representatives of four AFL unions who told the House Campaign Expenditures Committee that their future political campaign activities were nobody's business, will appear before the Committee Monday to explain why.

Holdouts among some 270 other organizations of various types which engage in politics are James C. Pettrillo's American Federation of Musicians, Dan Tobin's Teamsters' Union, the United Garment Workers and the Laundry Workers' International Union.

The other groups, most of which were labor organizations, gave or promised to give the Committee the information it asked.

Chairman J. Percy Priest, Democrat, Tennessee, said the unions objected because the Committee had asked for information on both past and future activities. Priest insisted the wording of the resolution setting up his Committee was broad enough to cover future activity.

The Committee sent out a questionnaire covering almost anything that can be done in politics by an organization.

On the advice of Joseph Padway, AFL counsel, the four unions returned the questionnaire with the blanks unfilled. Padway said the questions were beyond the scope of the investigation authorized by Congress. He also objected to questions asking where funds are deposited and the source of the funds.

Mrs. Inez R. Dell Dies in Hospital

Mrs. Inez Ross Dell, of 842 Juniper St., N. E., died Friday in a private hospital.

Funeral services will be held at 3:30 p. m. today at Spring Hill, with Dr. Lester Rumble officiating. Burial will be in West View Cemetery.

Mrs. Dell, who was born in Americus, had been a resident of Atlanta for 16 years. She had been active in church work in South Georgia. In Atlanta she was a member of St. Marks Methodist Church.

She is survived by a daughter, Mrs. William E. Hoeflin, of St. Louis, Mo., and five grandchildren.

Mrs. H. S. Brown Succumbs at 83

Mrs. Harry S. Brown, 83, of 1332 Northview Ave., N. E., died yesterday at her residence.

Funeral arrangements will be announced by Harry G. Poole.

Mrs. Brown, who was born in Logan, Ohio, had lived in Birmingham, Ala., for 40 years before moving to Atlanta, where she had been a resident for almost a year. She was a member of the Central Congregational Church.

She is survived by a daughter, Mrs. C. G. Jackson, of Atlanta; a son, C. S. Brown, of Birmingham; and a sister, Mrs. Homer Hansel, of Logan, Ohio.

Bishop W. H. Moreland Dies in Los Angeles at 85

LOS ANGELES, Oct. 27—(AP)—Death came early Sunday to Bishop William Hall Moreland, 85-year-old senior member of the Episcopal House of Bishops. He had been ill a week.

Born in Charleston, S. C., April 9, 1861, Bishop Moreland attended the University of the South at Sewanee, Tenn., and was ordained priest at Hartford, Conn. He later served at Nashua, N. H. and San Francisco, becoming bishop of Sacramento, Cal. In 1899. Recently he had a parish at Delray Beach, Fla. He was author of several religious books.

Reception for Dean

ATHENS, Oct. 27—Mrs. Pauline Park Wilson, new Dean of the School of Home Economics, University of Georgia, was honored Friday night with a reception given in Dawson Hall by the home economics school faculty.

DOGGED BY ILL LUCK

Fate-Dazed Couple Seeks To Give Away Children

DENVER, Oct. 27—(UP)—Plagued by bad luck, penniless and without a place to live, a Denver couple resolved Sunday to give away their five children.

Determined that their children should get a better break in life, 45-year-old William West and his wife, Lillian, 26, said their children, ranging in age from 20 months to eight years, would be taken before Juvenile Judge Philip B. Gilliam Monday for adoption.

"That's the only thing we can do," said Mrs. West.

Three weeks ago the Wests left Denver for Missouri with $800 savings and plans to buy a farm in the Ozarks of Missouri. West brought his family back to Denver last week without money or a home—and himself without a job.

Misfortune plagued the family from their arrival at Norwood, Mo. They had been misinformed about the price and location of the farm they intended to buy. The idea was scrapped.

Turning back, Mrs. West became ill suddenly at Springfield, Mo. She said she thought the pain was due to an ailment she had been treated for in Denver. But she gave birth to a child, unattended.

Mrs. West was taken to a hospital in Kansas City. West followed with the children, Carol, 20 months; Charles 4 years; Johnny, 6; Margaret, 7, and Jimmy, 8.

"It cost more than $25 a day while I stayed in a Kansas City hotel with the children," West said.

"And I was foolish enough to give $100 to a fellow who promised he would get me to Denver and then didn't show up."

The $800 nest-egg was eaten up by the expenses. The infant son was left with a relative in Kansas City, and Mr. and Mrs. West returned to Denver.

The family moved in with Mrs. West's mother, Mrs. Barbara Rivers. Temporarily settled, the destitute family hoped for a better break.

But on the same day, word was received of the death of the baby in Kansas City, and the landlords of Mrs. Rivers' house said the family of seven would have to leave.

Sunday West was searching for a job and a house.

"We hope someone will adopt the children," he said. "There's little chance of finding a house for seven people these days, and there's not much we can do for them this way."

Ships Readied For Cargoes as Strike Is Settled

NEW YORK, Oct. 27—(AP)—A total of 1,181 ships in East and Gulf Coast ports will be readied for sea duty Monday when members of two unions return to work after a 26-day strike.

The way was cleared Saturday for resumption of shipping on the two coasts when operators reached an agreement with the Masters, Mates and Pilots (AFL). An agreement was reached earlier last week with the other union, the Marine Engineers Beneficial Association (CIO).

Announcement that the men would be back at their jobs Monday was made by the U. S. Maritime Commission. The ships probably will not begin moving until Tuesday, since some time will be required to prepare cargoes and supplies.

Negotiations to end similar strikes on the West Coast are expected to begin this week and a Government spokesman said it was hoped that settlement of the East and Gulf Coast dispute might lead to a quick end to the Pacific tieup.

Members of the Masters, Mates and Pilots still must ratify the settlement, but union officials said that was only a formality. The men were voting Sunday and the result will be announced Monday.

Both unions won pay increases. One of the other major demands of the Masters, Mates and Pilots was that ship masters be members of the union. The settlement provided that the masters may be union members if they wish, but it is not compulsory.

National Polio Funds Help Stricken Areas

NEW YORK, Oct. 27—(AP)—Basil O'Connor, President of the National Foundation for Infantile Paralysis, said Sunday the National Foundation contributed $3,785,325 in March of Dimes funds to polio stricken communities this year.

The 1946 epidemic, he said, "was the most costly and scattered on record." He explained that the contribution was in addition to funds spent locally by Foundation chapters.

O'Connor made the announcement in connection with the opening Monday of a two-day 1947 March of Dimes Planning Conference.

THANK PRISONERS AFTER HARVEST

DURHAM, Eng., Oct. 27—(AP)—More than 1,000 Germans, part of the thousands of prisoners of war who work on English farms, attended a special Thanksgiving service in their behalf Sunday in Durham Cathedral.

Speaking in German, the Dean, the very Rev. C. A. Alington, said:

"You have worked splendidly and helped during the harvest happily in, and I should like to take this opportunity of extending the warmest thanks of our people."

The prisoners sang three hymns in German.

Jerry J. Black, Salesman, Dies

Jerry J. Black, 61, of 543 Woodlawn Ave., N. W., died yesterday at his residence after a long illness.

Funeral services will be announced by J. Allen Couch & Son.

Mr. Black, who was born in Virginia, had been a resident of Atlanta for 19 years. He was an advertising salesman, an employe of the Journal of Labor, and for the last 18 years was on the board of The Fulton County Employes' Yearbook, an annual publication.

He is survived by his wife; one sister, Mrs. John W. Neal, of Weanatchee, Wash.; a brother, James Black, Sr., of Hartford City, Ind.; and several nieces and nephews in Los Angeles, Cal.

Five Burn To Death In Farmhouse Fire

LAPEER, Mich., Oct. 27—(UP) Five persons—including a mother and three of her children—perished Sunday in a farmhouse fire 13 miles from Lapeer.

Lansing Waugh, 61, father of the children, was in critical condition at Lapeer Hospital and unable to give an account of the tragedy.

Victims included his wife, Edna, 45, and three children, Carl, 12, Margaret, nine, and Norman, four. A farmhand, John Peer, 45, Detroit, also perished. Five other children of the Waugh's five away from home.

Authorities who answered distress calls of neighbors found Waugh staggering in the farmyard, blackened from head to foot and blinded by flames. Charred bodies of the victims were found in the embers.

Tampa Morning Tribune Ups Subscription Rates

TAMPA, Fla., Oct. 27—(AP)—An increase of five cents in the weekly subscription rates for the Tampa Morning Tribune became effective Sunday.

"Substantial and constantly rising production costs," The Tribune announced, compelled it to raise the rate for the seven issues from 30 to 35 cents."

UNION HISSES

Mayor Plays Garbageman In Strike

NEW ORLEANS, Oct. 27—(UP)—Mayor Delesseps S. Morrison Sunday rolled up his sleeves and prepared to lead private citizens in the messy job of collecting the City's four-day-old garbage, but his call for volunteers was branded an act of a "scab and strike breaker."

Angry members of New Orleans' 5,000-strong Textile Workers of America (CIO) denounced Morrison for his appeal to the public for help in collecting the garbage as the city garbagemen's strike remained unsettled.

While textile workers were drafting their resolutions, Morrison called an emergency meeting at City Hall, and later issued a statement outlining plans for garbage collecting.

Morrison said the Department of Sanitation will provide gloves, but volunteers must furnish their own work clothing.

A large number of volunteers from Tulane University was expected since President Rufus Harris announced he would excuse from classes those students who wanted to become temporary garbage collectors.

Local police will ride in each of the 45 trucks assembled for the drive.

The appeal to private citizens to undertake the unpleasant task was made after Property Commissioner Theo S. Hotard fired the 306 striking garbagemen Saturday. Postcards notified strikers they had forfeited their annual and sick leave accumulations and other benefits.

British Thieves Get More Gems; U.S.MPsAlerted?

LONDON, Oct. 27—(INS)—Britain's daring jewel thieves struck again early Sunday at Beaconsfield and made off with $8,000 worth of gems. American military police, it is said, may be preparing to join the hunt for criminals responsible for the recent wave of gem robberies.

While police and Scotland Yard men were mobilized to combat the worst crime wave in years, thieves entered the Beaconsfield home of David Lowe in the family's absence and escaped with a diamond wrist watch and other valuables.

Like the burglars who ransacked four fashionable apartments 24 hours earlier and the boudoir of the Duchess of Windsor at Ednam Lodge Oct. 17, the Beaconsfield thieves appeared to be chiefly interested in jewel loot.

While the Beaconsfield burglary was in progress, $8,500 worth of stamps and securities were stolen from the Liversedge Post Office.

Thirty U. S. MPs under command of Capt. George Darrow have established themselves at the Marlborough Police Station with their own telephone hookup. It was disclosed the group had been ordered to round up U. S. Army deserters and question them concerning their movements.

A. Joe Davis, 71, Rail Clerk, Dies

A. Joe Davis, 71, of 2301 Flat Shoals Road, S. E., died Saturday at his residence.

Funeral services will be held at 2 p. m. today in Memorial Chapel, with the Rev. J. W. Bryon and the Rev. Eric Osterle officiating. Burial will be in Riverside Cemetery, Macon.

Mr. Davis, a retired railway mail clerk, had been a resident of Atlanta 43 years.

He is survived by his wife; a daughter, Mrs. James M. Holloway, of Greenwood, S. C.; a son, F. W. Davis; and a grandson, Wilder Davis, of Atlanta.

State Agents Seize 113 Gals. of 'Shine'

An automobile containing 113 gallons of illegal whiskey was seized by Alcoholic Control agents of the State Revenue Department yesterday and Howard Wright, 25, of 373 Culver St., S. W., was arrested on charges of illegally transporting whiskey.

Agents Bob Sumner, Roy Shield and C. W. Burge said they were riding past the car, a 1937 coupe, as the door of the car opened and their lights flashed on the whiskey containers, which totaled 113 one-gallon cans.

Columbus Youth Dies In Auto Wreck Here

Charles Joseph Byrd, 23, of Columbus, was killed Saturday night when his automobile overturned on Emory Drive near Oxford Road, according to DeKalb County police.

A passenger, Miss Martha Shattuck, 25, of Lafayette, was admitted to Emory Hospital for treatment of head injuries. The cause of the accident has not been determined.

Funeral services and burial for Mr. Byrd will be held in Columbus.

MORTUARY

CPL. MARGARET GRAHAM

Funeral services for Cpl. Margaret Graham, 26, of 977 Lakewood Ave., S. W., who died in California Oct. 22, will be held at 3 p. m. tomorrow in the First Baptist Church, Hapeville, with the Rev. Z. E. Barron officiating. Burial will be in College Park Cemetery.

WILLIAM S. HARRISON

Funeral services for William S. Harrison, 74, of 870 Dillon St., S. W. who died Saturday, will be held at 2 p. m. today at the Harry G. Poole Chapel, with the Rev. Perry L. Manor officiating. Burial will be in Bethel Churchyard, Stone Mountain.

OLIN JACKSON CHENEY

Funeral services for Olin Jackson Cheney, 31, of 402 Atlanta Ave., S. W., who died Saturday, will be held at 3:30 p. m. today at the Chapel of Harry G. Poole, with the Rev. J. E. Hampton officiating. Burial will be in Greenwood Cemetery.

CLASSIFIED ADS

SUBSCRIPTION RATES BY CARRIER

Daily and Sunday	One Week	35c
Daily Only	One Week	30c
Daily and Sunday	One Month	$1.52
Daily Only	One Month	1.30
Daily and Sunday	Three Months	4.55
Daily Only	Three Months	3.90
Daily and Sunday	Six Months	9.10
Daily Only	Six Months	7.86
Daily and Sunday	One Year	18.20
Daily Only	One Year	15.60

Mail Rates on Application

ADDRESS ALL MAIL to The Atlanta Constitution, Atlanta 2, Ga.

THE CONSTITUTION is not responsible for advance payments to carriers or dealers. Receipts given for subscription payments not in accordance with published rates are not authorized; also not responsible for subscription payments until received at office of publication, Atlanta 2, Georgia.

MEMBER OF THE ASSOCIATED PRESS The Associated Press is exclusively entitled to use for publication all news dispatches credited to it or not otherwise credited to this paper, and also the local news published therein.

Entered at Atlanta Post Office as Second-Class Mail Matter.

KELLY-SMITH COMPANY, National Representatives—New York, Chicago, Detroit, Boston, Philadelphia, Atlanta.

Travel Opportunities 1

R. S. EVANS rents cars, daily, weekly trip and vacation rates. CY. 2243.

Cemetery Lots 7

ONE 4-GRAVE lot, Section 35, Crest-Lawn Cemetery, CA. 8163.

Lost and Found 8

$100.00 REWARD for (1) stolen 1942 Plymouth (4) door special deluxe sedan, marine blue, and the processor. Or $50.00 for car alone. Lic. EX5445; Ga. motor No. P14-129240, has (2) fog lights; (1) spotlight, radio, General tires with cream wheels. Notify Georgia State Patrol, or Police, Atlanta, Ga.

$100 REWARD

STRAYED—Oct. 19. Reddish-brown female dog, weight 30-40 lbs; short hair. Mole on right side; dark spotted tongue. Name Brownie. 482 Grant St., S. E. MA. 9373.

LOST—CAMEO BROOCH BELONGING TO GREAT-GRANDMOTHER. HIGH SENTIMENTAL VALUE. RETURN TO BETH WARD, INTERIOR DECORATION DEPT., 5TH FLR., DAVISON'S. WA. 7612, EXT. 431. REWARD.

LOST—Vicinity Lakewood Ave., bet. Stewart and Lakewood Park; man's dark brown billfold with strap, containing approx. $300, including checks. Liberal reward. JA. 2059.

FOUND—A complete stock of records, new and old favorites. Mail and phone orders accepted. Open evenings. 1079 Capitol Ave. WA. 2843.

LOST—One half-grown male Boxer puppy, tan color, black muzzle, white paws and chest. Reward. Dr. C. W. Morse, DE. 8708.

FOUND—a place that rents sedans and convertibles for trips and vacations. Daily or weekly rates. R. S. Evans. CY. 2243.

LOST—Near Mt. Paran Rd. Black and white Cocker. Answers to name "Duz." Reward. Call CH. 7268.

LOST, Irish Setter puppy, wearing collar with no tag. Reward. 7 Habersham Way. CH. 0049.

FOUND—Where to get my washing machine and refrigerator repaired. Call JA. 8658.

LOST—Record book, section 973 Memorial Drive. Reward. CR. 2819.

Personals 9

NOVEMBER 4TH WILL START A NEW CLASS LEARN TO BE AN EXPERT HAIR STYLIST GI-APPROVED

TRAIN for an interesting and profitable career. Nationally famous hair stylists in charge. Classes limited. Enroll now. Payment plan. For information, phone or write.

ADOLPHE'S HARPER METHOD BEAUTY SCHOOL
14 FORSYTH ST., S. W., cor. ALABAMA ATLANTA 3, GA. PHONE JA. 2551

FALSE TEETH REPAIRED BY DENTAL LABORATORY, direct to you in a few hours.
OLD DENTURES made into light pink translucent arylic, each $15.00
ONLY highest quality materials used. DENTAL craftsmen with over 15 years' experience. Save time and expense by dealing direct. Army veteran of 37 months' service. We do not practice dentistry

QUICK SERVICE DENTAL LABORATORY
27½ BROAD ST., S. W.
Over Planters Peanut Store

Crosley-Shelvador Refrigerator
Crosley Table Model Radio
Sunbeam Mix-Master
WIN any of the above prizes at Stein Steel's grand opening November 1 and 2. Official entry blanks now available.
STEIN STEEL & SUPPLY CO.
295 Decatur St. (Cor. Bell) CYpress 2711

FALSE TEETH REPAIRED MADE NEW—EA. $13
ONE-DAY SERVICE
DENTAL craftsman with over 15 years' experience. We do not practice dentistry.
DENTAL LAB SERVICE
105½ Broad St., S. W. JA. 4202
(Across from Silver's 5 and 10c Store.)

1,000 and One Bargains
YES, we have a little black silk taffeta; also sparklers, cap pistols and caps. For things hard to find come to
ROZETTIES
566 Whitehall

PERMANENT WAVES
RYCKELEY'S
BEAUTY SALON
27½ BROAD ST., S. W.
JA. 6830
OVER PLANTER'S PEANUT STORE

MAGAZINES—Your choice of 2,500. Special CHRISTMAS RATES and Christmas gift cards, special military rates, active or former members. JA. 5350. Associated Magazine Subscription Service, P. O. Box 670, Atlanta 1, Ga.

MAX FRIED—Expert watch repairing by professional. New Way timing by machine. Highest prices paid for broken watches. Prewar schedules and prices. 469 Peachtree Arcade Bldg. CY. 2481.

MANUFACTURER'S DISTRIBUTORS sell with photographs; 1,000 reproductions $17.45, made from your photos. For samples, quantity prices write Coleman Associates, 133 Luckie St., Atlanta.

OVERCOATS
250 UNREDEEMED overcoats. Values to $50, special lot, $7.95—$9.95—$12.95—$14.95. Bell Loan Office, 205 Mitchell St., S. W.

TAYLOR THE TAILOR
MOVED to 71 Alabama St., at Pryor. Alterations and repairs. Prompt service.

PHOTOGRAPHS MADE IN YOUR HOME, DAY OR NIGHT, BY APPT. CALL PAUL ROBERTSON STUDIO, HE. 1437. 15 YEARS' EXPERIENCE.

HAVE YOUR BICYCLES REBUILT LIKE NEW FOR XMAS.
SOL COHEN BICYCLES
784 Gordon St. RA. 4154

REPAIRS ON ALL MAKES REFRIGERATORS WASHING MACHINES
CA. 3591—AM. 4361.

DREAM BOOK. "Lucky" goods, incense, herbs, oils, candles, spiritualistic books and supplies. Hussey's, 115 S. Broad.

24-HOUR nursery, also by day, week or hour. Registered nurse in charge. HE. 6393-J.

WE REPAIR all makes of refrigerators and washing machines. RA. 1643 and AT. 4205.

CLOCKS—Called for, delivered. Guaranteed. Wood's, 169½ Mitchell. CY. 3271.

WINE—beer—champagne. Moss' Package Store, 153 Mitchell, S. W., JA. 3140.

PUBLIC SPEAKING, radio, dramatics, speech correction, voice. Eng. JA. 0178

RUGS DYED BY FLOORMASTER ARE BEAUTIFUL. 3147 P'TREE. CH. 6611.

CLOCKS, WATCHES REPAIRED—John W. Carrell 15 P'tree Arcade (D'stairs).

A. R. SHIPMENT arrives Nov. 8. Please write if you will be there to receive. L.

DR. C. A. DUNCAN, DENTIST
135½ WHITEHALL ST., S. W.—MA. 4537

PLUMBING & repairs, day & night service. Call Fred C. O'Shields, HE. 5515-M.

WE clean offices—weekly or mo. rates. Wallmaster Home Services, JA. 5350.

CURTAINS LAUNDERED—MRS. C. R. SMITH, 807 PRYOR ST., MA. 2780.

R. S. EVANS rents cars. Daily-weekly trip and vacation rates. CY 2243

DR. E. C. SWANSON, D. D. S. DENTIST. JA. 0950 306 Mortgage Guar. Bldg.

PHOTOGRAPHS MADE in your home, day or night. LaMance, JA. 4943.

USE RELIABLE WAKE-UP SERVICE $1.50 MO. CR. 2277

COMPLETE addressing and mailing service. Phone us today. CY. 3271.

Use Constitution Want Ads —And See What Happens

Personals 9

MARRIAGE COUNSELING: counseling in personal problems; personality test; professional services; moderate fee. 1035 Juniper, N. E. HE. 6515.

WHEN YOU WANT A CAB CALL A VETERAN. JA. 6154.

Beauty Aids

BEAUTY SERVICE
PERMANENT WAVES
Machine—Machineless Cold Waves
HAIR SHAPING, shampoo, etc., scalp and dandruff treatment, hair tinting, bleaching, facials, packs, cold waves and all other beauty work at a saving to you. Service by first-class students. Best of materials used.
No appointment—NO WAITING.
Artistic Beauty Institute
5½ AUBURN AVE., COR. PEACHTREE

GUARANTEED cream and oil permanent waves, $5. Opal Fee Beauty Shop, Mortgage Guarantee Bldg., WA. 7411.

GUARANTEED permanent waves. Ryckeley's. 27½ Broad St., S W JA 6830

Dancing School

CORRY-CONRAD Dancing School. Tap, ballet, toe, acrobat, ballroom for children and adults. Private or class instruction. 270 15th St. at Piedmont. HE. 3532-J. Hours, 1 to 5 p. m.

Dressmaking.

EXPERIENCED SEAMSTRESS and alterations. Reas. Mrs. Griffin. JA. 6495.

DRESSMAKING IN MY HOME JA. 0432-J

Educational

HURST DANCING SCHOOL
SHRINE MOSQUE, FOX THEATER
FREE SAMPLE LESSON BY APPT.
THE GENTILE DANCE CLUB
WED. & SAT., 9 P. M. HE. 9226
HALL AVAILABLE FOR RENTALS

Slip Covers

TAILOR-MADE slip covers. Cut and fitted in home. Best references. Mrs. Bennett or Mrs. Moon. MA. 5241.

Business Service 10

Advertising Service

DECALS, book matches, calendars, adv. specialties. TUELL, Healey Bl. WA. 7607.

Appliance Repairs

EXPERT washing machine and vacuum cleaner repairs. Immediate service, guaranteed work. Brandt Appliances, 118 Tenth St., N. E. AT. 5776.

Bed Renovating

SUPERIOR MATTRESS CO. HIGH-GRADE RENOVATING, UPHOLSTERING AND REPAIRING. HE. 9274. 835 BANKHEAD AVE., N. W.

ATLANTA'S OLDEST RENOVATORS. TRIO MATTRESS CO., MA. 2983.

Bicycle Repairs

ONE AND TWO-H P. gas motors for immediate delivery. Also electric and gasoline lawn mowers. RA. 3390.
Shatterly & Sons, 599 Lee St.

Building, General Repairing

CONCRETE PAVING
FOR PERMANENCY
DRIVEWAYS
WALKS
FLOORS
WALLS
BASEMENT
WATERPROOFING
FHA TERMS IF DESIRED
Morris Contracting Company
533 COURTLAND, N. E. VE. 8831

HOME PLANS
ALL PLANS with complete specifications based on materials available in this area. Meet FHA and GI loan needs. Experienced advisory service on your problems included. Any type of plan. Home Builder's Plan Service, 22 Marietta St. Bldg., ground floor. Phone WA. 0838.

F. N. ROBERTS, general contractor—sills replaced, houses jacked, leveled; 36 months to pay if desired. WA. 7377.

ROOF LEAKS stopped, $3.00. Gutters cleaned. Allied Roofing Co., WA. 3495.

CONSTRUCTION — Driveways, excavation, masonry, lawn work. CR. 3191.

ROCK AND BLOCK WORK. Also chimneys built and repaired. CY. 2092.

CARPENTER work and repairs, work guaranteed. Hardwick, CY. 3992.

JORDAN & BURDETT—Any kind general repair work. CY. 2594.

ATTIC rooms, weatherstripping, sashcords. Brooks, JA. 8674.

Building Materials

SAND AND GRAVEL
CRUSHED STONE
Concrete Blocks, All Sizes
Concrete Brick, Grade A
PROMPT DELIVERY—CA. 3897

BUILDING MATERIALS OF ALL KINDS. TRUCKS FOR HIRE. JIMMY SMITH CO., 1281 SPRING ST., N. W. HE. 7533.

BRONZE SCREEN WIRE
36-IN. BRONZE screen wire, 100-ft. roll, $36. 353 Edgewood Ave., S. E. CY. 4306.

SAND, CREEK GRAVEL, CINDERS AND RUBBLE STONE DELIVERED. RA. 7275.

BUILDING MATERIAL OF ALL KINDS. RA. 5489.

Cabinet Makers

CABINETS, SHELVING, BARS AND COUNTERS MADE TO ORDER. Ponce de Leon Wood and Cabinet Shop, 786 Ponce de Leon Ave., N. E. (rear). Days VE. 6735, evenings VE. 5043.

BANKHEAD CABINET MFRS.—Cabinets, counters, fixtures built to order. BE. 2007. Nights and Sunday BE. 1754.

Calcimining, Cleaning, Painting

PAPERING, painting Kem-Tone calcimine, cleaning $4 up. Robt. Webb. RA. 9076.

ROOMS tinted $6, material fur. Papered $8. Kem-Tone. Elijah Webb, RA. 5090.

Cement Work

CEMENT WORK
WATER PROOFING BASEMENTS, DRIVES, WALKS, BASEMENTS, FLOORS & WALLS; CEMENT BLOCK and BRICK WORK. ESTIMATES FREE. J. G. POWELL, CR. 1577

CONCRETE WORK, DRIVEWAYS, BASEMENTS, WALLS, FLOORS, PORCHES, BLOCK AND STONE WORK, VETERANS COAL & SANITARY SERVICE, VE. 1109 OR BE. 1267.

ROCK and block foundations built. All materials furnished. Concrete work, landscaping and excavating. Required time 1 to 2 days per foundation. BE. 1736-J.

CONCRETE drives, basements, porches, etc. Rough or smooth finish. Good work, fair price. Mr. Smith, CR. 2827.

WE POUR concrete driveways, walks, floors and footing. Wortham & Smith, CA. 3656.

GENERAL concrete work—diveways walkways, basements, septic tanks. CH. 3886.

Cleaning, Wallpapering

PAPERING, painting, Kem-tone, plastering, cement finishing, carpentering, exterior, interior decorations. Floor sanding and finishing, all work guaranteed. Robert Gaston, JA. 2894.

EXPERIENCED wallpapering, $8 a room up. Also cleaning and painting, guaranteed for years. Williams, VE. 6165.

CLEANING—Both wallpaper and paint, and Kemtoning. Work guaranteed. References. Moses, RA. 8890.

INTERIOR painting, cleaning, wallpaper, painted walls, woodwork. John, WA. 5014.

SPECIALIZE clean and papering. $8. Kem-Tone. Martin Bros., VE. 8359.

Floor Covering

INLAID linoleum, large selection custom built kitch. cabinets, comp. modernization of your kitchen. Okaram's Flr. Covering & Ap. 2293 P'tree. VE. 8311

Floor Finishing

MODERN FLOOR FINISHING CO.
SANDING, painting and papering. DE. 5912 days; AM. 6025 nights.

Floor Sanding

FLOORS SANDED AND FINISHED—Veteran. Highest quality. Satisfaction guaranteed. Hackman Flooring and Contracting Co., HE. 2526, CH. 0405.

FLOORS sanded and refinished. I do my own work; estimate free. R. A. Dyer, WA. 4084; night, BE. 1982.

FLOOR laying, sanding and finishing; prompt service. M. Wold Flooring Co., RA. 2357.

R. T. CALLAWAY, floor sanding and finishing. Estimates free. MA. 1864.

SANDING & FINISHING—1-day service. Marion H. Davis & Co. VE. 5172.

Furnance Repairing

FURNACES vacuum cleaned, repaired. Stoves rep'd. All work guar. MA. 1491.

Furniture Upholstering

FOR THE MOST COMPLETE AND REASONABLY PRICED UPHOLSTERING SERVICE—FOR HOME OR INSTITUTION—CALL STERCHI'S, MA. 3100.

EXPERT upholstery and refinishing of all kinds. Bus. JA. 1074; res. JA. 1824-M. J. H. and E. A. GRISWELL 338 Memorial Dr., S. E.

I UPHOLSTER furniture good as new. No job too large or too small. Guarantee work back in 10 days. Terms if desired. VE. 4138.

UPHOLSTERING—3 days' service. Experienced workmanship. MA. 7230.

Furniture Repairing, Refinishing

SPECIALIZING in refinishing dining room, bedroom and office furniture. Work done in the home and in the office. For estimates call HE. 5846-W between 5:30 and 7 p. m.

Grading, Excavating

LORRAINE motor crane with 100-foot booms, rigging, hauling and hoisting. Porter Crane Rental Service, WA. 8622.

GRADING, excavating, clearing, roads and driveways cut, basements dug. CR. 3210. Liepman & Griffith Const. Co.

PRUNING shrubbery, cleaning, planting yards, grading, excavating. JA. 7930-M.

Business Service 10

Grading, Excavating

GRADING, EXCAVATING AND LANDSCAPING, BULLDOZING and SCRAPER WORK. LAKES, DAMS AND ROADS. FREE ESTIMATES FORSYTH CONSTRUCTION CO., DE. 4063.

BULLDOZER WORK DONE. EXCAVATING OF ALL KINDS. TRUCKS FOR HIRE. JIMMY SMITH CO., 1281 SPRING ST., N. W. HE. 7533.

Hauling

FOR HAULING anything, any time, anywhere, call Veteran G. I. Joe and his G. I. truck. AM. 4120.

WE DELIVER SAND AND TOP SOIL; ALSO GENERAL HAULING. AT. 3640.

GENERAL hauling, lmbr., stone, gravel, sand, dirt, flagstone, cement. CH. 2037.

Landscaping

LANDSCAPING AND GRADING
P. D. LOUDERMILK—CH. 8998

Lawnmower Repairs

POWER-DRIVEN lawn mowers will be scarce for a long time. Why not let us rebuild your power or hand lawn mowers like new. We carry a large stock of parts for practically all makes; especially trained mechanics.
Shatterly & Sons, RA. 3390

Lawn Service

SEEDING and fertilizing winter lawns. Red Wagon Lawn Service, AT. 1708.

Painting and Papering

PAINTING, PAPERING, FLOOR SANDING, REROOFING AND REPAIRS. CALL ME BEFORE YOU PAINT YOUR HOUSE. 36 MONTHS TO PAY. FOR QUICK AND RELIABLE SERVICE, CALL MR. BENNETT, RA. 9978.

PAINTING AND PAPERING
FLOOR SANDING—SCREENING
PORCHES REBUILT—UNDERPINNING
PROMPT, DEPENDABLE SERVICE
CAMPBELL—AT. 2228

PAINTING, Papering, Roofing, Carpentering. First-Grade Materials. Experienced white workmen. Free estimates; 36 months to pay. DE. 5761, DE. 2118.

PAINTING, HIGHEST QUALITY WORK. EXPERT WHITE LABOR. 18 YRS. EXPERIENCE. F. W. GEORGE, MA. 6473.

PAPERING, painting, exterior, interior; all types spray work; white labor. Free estimate. WA. 0425, JA. 3163-W.

PAINTING, decorating, repairing. No job too large. Guaranteed work. Start immediately. Call AM. 1000.

ROOMS Kem-Toned on 1-day notice. $6.50 to $12.50 per rm. Materials furn. Mr. Smith, CA. 9184.

PAINTING and decorating. Call before 7:30 a. m. or after 6:30 p. m. AM. 4484.

PAPERING, painting, 25 yrs. exp. Work guaranteed. JOHN E. FETTER, AT. 3641.

PAINTING—Rooms Kemtoned, $8 and up. Materials furn. Guaranteed WA. 7074.

PAPER hanging and paint. All work guaranteed. Ed Dailey, WA. 4269.

PAPERHANGING — First-class work guaranteed. CA. 7315.

CECIL NATION'S painting and paper hanging. JA. 3824-R.

I DO HOUSE PAINTING. REASONABLE. AM. 5630.

Piano Tuning, Rebuilding

SCIENTIFIC piano and pipe organ tuning and rebuilding by factory expert. All work guaranteed. Call RA. 6478.

Plumbing Fixtures, Repairing

QUALITY MERCHANDISE, low prices. Pickert Plumbing Supply Co. WA. 2277.

Radio Repairs

"ANY RADIO REPAIRED"
MAULDIN RADIO SALES, 511 SPRING BAMES, INC., WA. 5776. REPAIRS TO ALL MAKES RADIOS, VICTROLAS.

Refrigeration Service

WE REPAIR all makes refrigerators, washers and ranges. JA. 4820.

Roofing, Siding, Repairing

SIDING—Insulated brick siding available for immediate application. Free estimate, easy terms. Mr. Chapman, VE. 2255; night, VE. 6252.

RE-ROOF—Leaks stopped that stay stopped. Gutters cleaned and painted. Expert in keeping rain out of chimneys. DE. 6760.

J. H. KINARD ROOFING CO. Quick service on roof repairing, reroofing and siding. RA. 8243 (day or night).

GUTTERS cleaned, repaired, repainted, new gutters, also roofs rep'd. JA. 3331.

ROOF LEAKS stopped, $3.00. Gutters cleaned, Rawlins, day, night, WA. 9389.

GUTTERS CLEANED, PAINTED AND REPAIRED. P. J. STAMEY, WA. 9347.

GUAR. roof repairs and reroofing. RA. 2081. Carl H. Stroud, 1175 Gordon, S.W.

CHAS. N. WALKER ROOFING CO. "We top 'em all." 141 Houston. WA. 5747.

CHIMNEY repairs, concrete work. Veterans Roofing Repair Co., AM. 2160.

REROOFING and roof repairs, prompt service. W. S. Stroud, RA. 1292.

ROOFING, repairing leaks, gutter work; reasonable prices. MA. 4895.

GUTTERS renewed, roofs repaired. Call MA. 4276. Mr. Philips.

Rug Cleaning and Dyeing

ATLANTA RUG CO. features steam cleaning of all rugs and carpets, all domestic rugs re-sized; rug repairing; 10-year guarantee Berlou mothproofing of rugs. For immediate service, VE. 4019. Atlanta Rug Co., 1520 Spring St., N. W., Charles R. Gano, Mgr.

ATLANTA'S original steam rug cleaners. Imitators are not competition. Live hot steam sterilizes and demoths. Rugs stay cleaner longer, nap up, colors restored. Disease germs positively killed. Floormaster Co., 3147 P'tree Rd. CH. 6611.

GEORGIA'S most exclusive and on the spot rug service. Tacked down carpet and upholstery cleaned in the home or office. Rug repairing and mothproofing. Also rug and carpet redyeing. GEORGIA RUG CO. AT. 5962.

Septic Tanks Cleaned

WELLS, septic tanks and basements dug. HOUSE SEPTIC TANK CO. RA. 6514. CA. 9765

SEPTIC TANKS cleaned and repaired. C. W. SEAGRAVES, JR., BE. 1060-R.

Steam Cleaning

HAVE your brick home or store front steam cleaned; outside painting and waterproofing. Free estimates. VE. 1640. PORTABLE STEAM CLEANING CO.

Surveying

JOHN SAMPSON, REGISTERED SURVEYOR—DE. 5110.

Venetian Blind Laundry

Venetian Blind Laundry
24-HOUR SERVICE. Your old, dirty Venetian blinds thoroughly cleaned, slats, tapes and cords, $1.50 for average size window.

IMMEDIATE DELIVERY on high-quality custom-made blinds. Call HE. 4523 for free estimate.
VENETIAN BLINDS, Inc.
2116 PEACHTREE RD., N. W.

Window Cleaning and Waxing

WALLS, blinds and woodwork cleaned. Call Paul, AM. 5469.

Help Wanted—Female 30

DAVISON'S
Needs Someone To Operate
MEISTERGRAM MACHINE
TO DO MONOGRAMS ON LINENS AND OTHER TEXTILES. EXPERIENCE NOT NECESSARY; YOU WILL BE PAID WHILE YOU LEARN. GOOD SALARY. ALL EMPLOYE BENEFITS, INCLUDING LIBERAL DISCOUNTS.
APPLY EMPLOYMENT OFFICE
DAVISON-PAXON CO.

SEARS
TYPISTS
SEARS MAIL ORDER has pleasant jobs with good starting pay for wide-awake young girls who can type from 35 words per minute on up. Touch system required, time and ½ for overtime. Purchase discounts. Write or apply in person.
Mail Order Employment Office
SEARS, ROEBUCK & CO.

FURRIER
DAVISON'S NEEDS
A FURRIER FOR FULL-TIME JOB. APPLICANT MUST BE QUALIFIED TO DO FITTING AND FINISHING ON COATS AND ACCESSORIES
40-Hour, 5-Day Week
ALL EMPLOYE BENEFITS
APPLY EMPLOYMENT OFFICE
DAVISON-PAXON CO.

ACCOUNTS PAYABLE CLERK
NEAT and attractive lady, between ages 21 and 31, must have experience or training in this type work and be able to use typewriter and adding machine. This is a well-paid position with an established manufacturing company. Modern air-conditioned offices now under construction; 40-hour, 5-day week; free hospitalization insurance, trained nurse and cafeteria on premises; paid vacation. For appointment call Mr. Patat, WA. 6175.
NUNNALLY & McREA CO.

AMERICAN TELEPHONE AND TELEGRAPH COMPANY
5-Day Week!
Scheduled Increases
Extra Good Office Hours
Pleasant Working Conditions
Clerks and Comptometer Operators
Ages 17 to 30
Education Requirements (Minimum)
High School Graduate
OFFicial 8800, Extension 538

EXPERIENCED
Also Inexperienced
Power Machine Operators
WANTED FOR PANTS AND SHIRTS. REGULAR WORK. BEST PAY. BONUSES AND VACANCIES. Apply.
THE MONARCH CO.
383½ WHITEHALL ST., S. W.

Help Wanted—Female 30

OPPORTUNITY FOR AMBITIOUS GIRLS

HERE'S A POSITION OF RESPONSIBILITY THAT'S VITAL TO THE BUSINESS AND SOCIAL LIFE OF YOUR COMMUNITY . . . AND PAYS ACCORDINGLY:

IF YOU are looking for a permanent career, investigate the opportunities at your local telephone switchboards.

LARGE TELEPHONE EXPANSION provides unusual opportunities for advancement

- •Scheduled Salary Increases
- •Vacation with Pay
- •Good Meals at Company Cafeterias

Investigate and you'll see why THE TELEPHONE COMPANY IS A GOOD PLACE TO WORK Apply Employment Office 51 Ivy Street SOUTHERN BELL TELEPHONE AND TELEGRAPH COMPANY

CAREER WOMEN Enjoy Your Work at DAVISON'S and Have Plenty of Time to Live As You Like at Home

WORK FIVE DAYS (40 hrs.) at good pay, under pleasant conditions. Use the other waking hours to enjoy life as you like.

EAT good food at below cost in our employes cafeteria.

SAVE through substantial discounts on your needs.

ENJOY many other conveniences and benefits.

Investigate These Openings SALES: ACCESSORIES READY-TO-WEAR, SHOES CHILDREN'S WEAR HOME FURNISHINGS TOYS, FLYING SQUAD APPLY EMPLOYMENT OFFICE DAVISON-PAXON CO.

JOIN LANE DRUG STORES

IN THEIR enormous expansion program. Grow with Lane's, grow with Georgia, grow with the South.

SODA DISPENSERS—Women, 18 to 35, to learn the LANE WAY to qualify for fountain managers and assistant managers. Trainees acceptable.

WAITRESSES—Women, 18 to 35, with experience or we will pay you while you learn. Excellent opportunity for advancement. Top salary. Paid vacation, hospitalization and life insurance. Inquire at your nearest Lane Drug Store or apply

LANE DRUG STORES, INC. 477 PEACHTREE

SELL US YOUR TIME FROM 10:30 TO 4:00 OR 11:00 TO 4:30 DAVISON'S NEEDS PART-TIME SALESPEOPLE IN THE FOLLOWING DEPARTMENTS: UNDERWEAR, CANDY PIECE GOODS, ACCESSORIES MEN'S FURNISHINGS GOOD STARTING SALARY REGULAR JOB REVIEWS MANY EMPLOYE BENEFITS APPLY EMPLOYMENT OFFICE DAVISON-PAXON CO.

SEARS CLERICAL TRAINEES

SEARS MAIL ORDER will train high school girls with good handwriting and neat appearance who have knowledge of simple arithmetic as

RECORD CLERKS CREDIT PASSERS
INDEXERS MAIL OPENERS
ENTRY CLERKS SALES LISTERS

ATTRACTIVE starting pay while you learn. Regular advancement. Immediate purchase discount, 5-day, 40-hour week with time and ½ for overtime. Apply in person.

SEARS, ROEBUCK & CO. MAIL ORDER EMPLOYMENT OFFICE

SEARS EARN WHILE YOU LEARN BECOME A BILLER

IF YOU can perform simple arithmetic we will train you to become a biller.

JOIN THE NEW CLASS STARTING SOON

PERMANENT WORK, immediate purchase discount. Apply in person.

SEARS, ROEBUCK & CO. Mail Order Employment Office

SOUTHERN BELL TELEPHONE AND TELEGRAPH COMPANY Has Attractive Positions Open in the ACCOUNTING OFFICE For Several Young Women to Handle GENERAL OFFICE WORK Starting Salary Is Excellent and Previous Training Is Not Required Positions Are Permanent and Full Time Ample Opportunities for Advancement Good Working Conditions and Convenient Hours APPLICATIONS May Be Filed at the Employment Office, 51 Ivy St., N. E. Hours—8:30 a. m. to 4 p. m. Monday Through Friday

SEARS GIRLS—GIRLS NO EXPERIENCE NECESSARY Good Starting Pay Regular Advancement Time and ½ overtime LET US TEACH YOU Wrapping Packing Order Filling MAIL ORDER EMPLOYMENT OFFICE SEARS, ROEBUCK & CO.

DAVISON'S NEEDS YOU NOW FOR Five-Day-Week Sales Jobs IN THE FOLLOWING DEPARTMENTS: HOISERY, ACCESSORIES UNDERWEAR, CHILDREN'S WEAR SPORTSWEAR GOOD STARTING SALARY REGULAR JOB REVIEWS AND MANY EMPLOYE BENEFITS APPLY EMPLOYMENT OFFICE DAVISON-PAXON CO.

DAVISON'S NEEDS AN Advertising Person WITH SOME EXPERIENCE IN Copy and Lay-Outs INTERESTING JOB, GOOD SALARY 5-Day, 40-Hour Week ALL EMPLOYMENT BENEFITS APPLY EMPLOYMENT OFFICE DAVISON-PAXON CO.

MAKE YOUR TIME PAY

IN A PLEASANT, profitable way working full time at Sears from now until Xmas. We have openings for salespeople with dept. store experience. Above the average pay. 40-hr. week. Come in for personal interview with Mr. Harris, Retail Personnel Dept.

SEARS, ROEBUCK & CO. 675 PONCE DE LEON AVE.

CASHIERS DRUG CLERKS COSMETICIANS

PLEASANT working conditions. Paid vacations, group insurance and hospitalization. Good starting salary, excellent chance for advancement. Apply Mr. Allen 8:30 to 12.

JACOBS DRUG STORES 77 Auburn Ave.

STUDENTS TEACHERS AND HOUSEWIVES

WORK part time from now until Xmas at Sears. Epxerience helpful but not necessary. We have openings in many interesting depts. for salespeople. Good pay and pleasant surroundings. Apply in person. Mr. Harris, Retail Personnel Dept.

SEARS, ROEBUCK & CO. 675 PONCE DE LEON AVE.

SEARS Stenographers, Jr. and Sr.

SEARS MAIL ORDER expansion plans call for several additional jr. and sr. stenographers; permanent employment in pleasant surroundings; numerous employe benefits. Apply in person. Mail Order Employment Office.

SEARS, ROEBUCK & CO.

WANTED

PROGRESSIVE, alert young woman for clerical work. Must have H. S. educ. and be accurate in office details. Above the average pay. 40-hr. week. Come in for personal interview with Mr. Harris, Retail Personnel Dept.

SEARS, ROEBUCK & CO. 675 PONCE DE LEON

ASSISTANT MANAGER—A REAL OPPORTUNITY. WILL TRAIN YOUNG LADY WHO HAS HAD SELLING EXPERIENCE. PLEASANT WORKING CONDITIONS. EXCELLENT SALARY. SEVERAL OPENINGS FOR SALESLADIES, AGES 18 TO 45. POSITIONS ARE PERMANENT. APPLY BETTY MAID SHOPS, 51 AND 83-A, WHITEHALL ST.

Help Wanted—Female 30

Southern Bell Telephone & Telegraph Company has attractive positions open in its BUSINESS OFFICE For SEVERAL YOUNG WOMEN to handle CUSTOMERS' CONTACT WORK STENOGRAPHERS Starting salary is excellent

POSITIONS are permanent and full-time. Ample opportunities for advancement. Outstanding working conditions and convenient hours.

APPLICATIONS may be filed at the Employment Office, 51 Ivy Street, N. E. Hours 8:30 a. m. to 4 p. m.

SALESPEOPLE

WRAPPERS, cashiers, heads of stock, assistant buyers, office clericals and other attractive openings. Conveninet hours and working conditions. Discount privileges, etc. Apply Employment Office.

J. M. HIGH COMPANY

EXPERIENCED

POWER MACHINE operators; also a few trainees for men's work clothing. Paid vacation, plant cafeteria, registered nurse and hospitalization insurance. Apply Personnel Dept.

NUNNALLY & McCREA CO. 104 MITCHELL ST., S. W.

WE HAVE an opening for a clerk-typist, 40-hr. wk., conveniently located on East Point trackless trolley line; permanent position, with advancement. Call Mr. Coe, AM. 1601, between 8:30 a. m. and 4:30 p. m.

ARROW SHIRT CO. 2022 Murphy Ave., S. W.

ATTRACTIVE permanent assistant management position in portrait studio for girl over 25 years old, who is interested in advancement and career. Photographic experience unnecessary. Sales experience preferred. Excellent salary; unlimited opportunities. Write O-94, Constitution.

YOUNG SECRETARY

WITH some experience who is capable and ambitious. College helpful. Must know shorthand and be able to accept responsibility. This position is a challenge. Replies confidential. Address N 6-193, Constitution.

Power Machine Operators

YOUNG WOMEN FOR MAKING PANTS, STEADY WORK, HIGH PIECE RATES; PAID INSURANCE AND VACATION.

MARCUS LOEB & CO. 127 TRINITY AVE., S. W.

RICH'S

HAS OPENINGS for CASHIER, WRAPPERS. Interesting work, pleasant working conditions, good chance for future advancement.

RICH'S

NATION WIDE EMPLOYMENT SERVICE

YES! JOBS WITH A FUTURE DO EXIST 1214 First National Bank Bldg.

YOUR friendly and competent EMPLOYMENT SERVICE. Excellent openings every day for qualified applicants.

NATION WIDE EMPLOYMENT SERVICE 1214 First National Bank Bldg.

WANTED

EXPERIENCED TYPISTS OR STENOGRAPHERS, SHORTHAND DESIRABLE BUT NOT ESSENTIAL, HIGH SCHOOL GRADUATE, AGES 18 TO 30, 5-DAY WEEK.

AMERICAN TEL. & TEL. CO. OFFICIAL 8600, EXT. 525.

EXPERIENCED or inexperienced women to work on Arrow Shirts. Apply 8 a. m. to 11 a. m. and 12:30 p. m. to 3:30 p. m. Monday through Friday.

ARROW SHIRT CO. 2022 Murphy Ave., S. W.

RICH'S

HAS OPENINGS for SALESWOMEN in all ACCESSORY DEPARTMENTS. Good opportunity for earning Xmas money.

RICH'S

Southeastern branch of large national concern needs permanent clerk-typist or stenographer. Must be unmarried, high school graduate, age 19-40, 5-day work wk., excellent salary and working conditions. For information call Mr. Hendricks, HE. 0449.

SALESLADIES, 18 to 50. Schedule work wk. 48 hrs., time and half after 40 hrs. Meals and uniforms furnished. $2,000 life insurance, sick benefit and paid vacations furnished after probation periods. No Sun. work. S. & W. Cafeteria, 189 Peachtree.

TRAINEES

TO LEARN operation on Arrow shirts. Excellent opportunity.

ARROW SHIRT CO. 2022 Murphy Ave., S. W.

Learn Beauty Culture

AT THE South's largest beauty school. CLASS NOW FORMING

Artistic Beauty Institute 5½ Auburn Ave, corner Peachtree

RICH'S

HAS NEED for experienced demonstrator for housewares department. Must be able to sell.

RICH'S

EXPERIENCED SALES LADIES WANTED FOR SPORTSWEAR AND READY-TO-WEAR DEPT. GOOD SALARIES AND COMMISSIONS. 40-HR. WEEK, PLEASANT WORKING CONDITIONS. APPLY IN PERSON, BETTY GAY, 66 WHITEHALL.

RICH'S

HAS NEED for SALESWOMEN for HOME FURNISHINGS departments. Good salary and bonus arrangement.

RICH'S

AN OPPORTUNITY WITH A FUTURE FOR SOMEONE WHO CAN TYPE SPEEDILY, TRANSCRIBE CORRESPONDENCE FROM A DICTATING MACHINE AND FIGURE INVOICES; STARTING SALARY $43.50 WEEK. CALL WA. 7824.

BOOKKEEPER — YOUNG LADY TO TAKE CHARGE OF OFFICE IN RETAIL READY-TO-WEAR SHOP. GOOD SALARY. APPLY IN PERSON. ROBERT HALL CLOTHES, 435 W. PEACHTREE, NEXT DOOR TO RATION BOARD.

RICH'S

HAS URGENT need for GIFT WRAPPERS for Xmas season, preferably between the ages of 18 and 35 years.

RICH'S

SECYS., Stenos, Compt. Operators, Burroughs Operators, Clk.-Typists, Typist beginners ....$100-$215

Placement charge, 1 week's salary.

BUSINESS SERVICE CO. 70 Houston St., N. E. MA. 9186.

STENOGRAPHER, PERMANENT POSITIO 5½ DAYS, 40-HOUR WEEK; TIME AND HALF OVERTIME. GOOD WORKING CONDITIONS AND OTHER EMPLOYE BENEFITS. SALARY OPEN. WA. 6293

CLERK-TYPIST

NO EXPERIENCE necessary, high school graduate, small office, $125 mo. Good handwriting, accurate with figures. HE. 2386.

IF YOU are attractive, intelligent and can type and take shorthand fairly well and are interested in working in a small office with congenial Atlanta people, in a position as permanent as you wish to make it, phone MA. 9220.

EXPERIENCED bookkeeper, alertness, intelligence, initiative necessary. Complete responsibility of books. Ideal working conditions, in small office. Attractive salary. Do not apply unless interested in permanent position. WA. 4156.

WE HAVE a number of very interesting positions. FOR IMMEDIATE RESULTS register with

Accredited Personnel Service 703-4 William-Oliver Bldg. JA. 1581-2-3.

A 58-YEAR-OLD organization has openings for refined women of character to demonstrate Maisonette Frocks. Openings in all communities. Earnings $5 to $15 daily. Write P. O. Box 4332, Atlanta 2, Ga., or call VE. 6429 or JA. 4568

YOUNG lady for general office work in Atlanta branch office of prominent and nationally known company. Typewriting, stenography and some knowledge of bookkeeping necessary. Write details. Address O-70, Constitution.

SPLENDID opportunity with well-established firm for ambitious woman between ages 30 and 45 as receptionist-switchboard operator. No experience necessary. Call Mrs. Smith, Wil-Kin Theatre Supply, Inc., WA. 4613.

EXPERIENCED, capable stenographer-cashier, to manage office work of new Atlanta concern. Permanent, pleasant position for top-notch person. Call Clorox Chemical Co., 154 Krog St., N. E., JA. 4664 for appointment.

BUYER

INFANTS' and children's wear. Excellent opportunity for capable person. Retail experience preferred. H. P. Selman & Co., Fourth at Walnut St., Louisville 2, Ky.

2 OFFICE CASHIERS—ONE CLERICAL; AGES from 20 to 35. Experience desired, but not necessary. 40-hr. week. All employe benefits and discounts. Apply Personnel Office, J. P. Allen Co.

GENERAL office work; must be able to accept responsibility, write own letters, do payroll, etc.; shorthand not necessary; salary open. H. & W. Studio, 30 Broad St., S. W., afternoons.

YOUNG lady, 25 to 30, with pleasant telephone voice. Some stenographic and general office work. National concern. State qualifications and salary expected. N-69, Constitution.

HAVE opening for competent stenographer, must be experienced. Position permanent if you qualify. In replying state experience and salary expected. Address N-66, Constitution.

Help Wanted—Female 30

RICH'S

HAS ATTRACTIVE openings for GENERAL CLERICAL work in CREDIT and AUDIT DEPARTMENT. Preferably between the ages of 18 and 30 years.

RICH'S

TYPIST, between 20 and 30 years of age, in large local insurance office; 5-day week; permanent position. Call Personnel Manager, WA. 8421.

EXP. WAITRESS WANTED — GOOD SALARY. EXCELLENT TIPS, MEALS. CENTRAL CAFE, 1318 NORTH MAIN, EAST POINT. RA. 9373.

CLERK-TYPIST for general office work. Shorthand or Dictaphone knowledge helpful, but not essential; 5-day wk. Mr. Davis, CY. 1770.

CLERICAL position in large local insurance office, 5 day wk., age 20-35 yrs. Perm. position. Call Personnel manager. WA. 8421

STENOGRAPHER—Age up to 40; permanent position, pleasant surroundings. Please call in person. YMCA, 145 Luckie St., N. W.

GIRLS for icing and wrapping cakes. Apply in person; DO NOT PHONE. Lee Baking Co., 211 Moreland Ave, N. E.

WANTED—Experienced switchboard operators; 6-day week; good salary; leading hotel. Address N-68, Constitution.

STENOGRAPHY, comptometer, bkkpg, English. Day, evening classes. Marsh Busi College, 155 Peachtree. VE. 9613.

WANTED—Soda dispensers, $25 week up; waitresses, $20 week up. Jacobs Pharmacy, 658 P'tree, next to Fox Theater.

CASHIER—Hours 6 P. M. to 1 A. M. Good salary. Contact C. H. Burge. Rusty's Drive In, 2225 Peachtree Rd.

GIRLS, 18 to 35, train for department heads and supervisors. Good salary and bonus. W. T. Grant Co.

WANTED—Soda dispensers, $25 week up; waitresses, $20 week up. Jacobs Pharmacy. Loew's Grand Theater.

COUPON salesladies. Make up to $10 a day in your spare time. H & W Studio, 30½ Broad St., S. W.

WOMEN wanted for belt production on small metal toy. The Rushton Co., 578 Bankhead Ave., N. W.

WANTED—Dictaphone operator; permanent position, 5-day week; salary $135 per month. WA. 5122.

WANTED—2 EXPERIENCED COUNTER-GIRLS. APPLY BLUE LANTERN, 760 PONCE DE LEON.

WAITRESS for Mrs. Harbin's Dining Room. Must be settled. Hours 11 until 2. JA. 9104.

EXPERIENCED waitress. Apply Blue Dot Grill, opposite Main Ft. McPherson gate.

WE SPECIALIZE IN HOTEL JOBS. SPECIAL SERVICE BUREAU, JA. 1584.

EXPERIENCED power operators. Apply Arrow Shirt Co., 2022 Murphy Av., S.W.

BLACKWELL PERSONNEL SERVICE 1515 CANDLER BLDG. MA. 7020

PARTS biller; will train if a good typist. Call Mr. Kendrick, WA. 6434.

GREENLEAF PLACEMENT BUREAU 71½ FORSYTH ST. MA. 7800

HELEN BAILEY PERSONNEL 822 FORSYTH BLDG. CY. 1711

WAITRESS—$17 per week. Barfield's Grill, Auburn Ave. and Pryor St.

WANTED—Typist. Apply Aero Insurance Underwriters, 1514 Candler Bldg.

THE PRIVATE EMPLOYMENT SERVICE "For the Better Applicants"

WANTED—WAITRESSES. JIM'S CAFE, 174 SPRING ST. JA. 8246.

YOUNG lady to do clerical work, mostly figures. $35 wk. MA. 2979.

Help Wanted—Male 31

RICH'S

HAS NEED for HARDWARE SALESMAN. Only experienced people need apply. Preferably between the ages of 25 and 45 years.

RICH'S

DUE TO expansion, we can use 2 men in Atlanta and a few men out in the state in larger towns. Men who have had sales experience and those who are willing to work hard for promotion. Call or write Clyde C. Patrick, Manager, 849 Marietta St., N. W. HE. 7471.

RICH'S

HAS NEED for experienced UPHOLSTERERS. Pleasant working conditions. Many good employe benefits.

RICH'S

RICH'S

HAS NEED for experienced demonstrator for housewares department. Must be able to sell.

RICH'S

IF YOU ARE QUALIFIED for any type of OFFICE WORK or HOTEL WORK, for immediate results register with

Accredited Personnel Service 703-04 William-Oliver Bldg. JA. 1581-2-3.

MAN WANTED. Good near-by Rawleigh business now open. If willing to conduct Home Service business while earning good living write immediately. Rawleigh's, Dept. GAJ-15-45, Memphis, Tenn.

WANTED—Experienced mechanic for pants factory in small town in South Ga. Must have complete knowledge of all types sewing machines in electrical work. Call MA. 4586, 513 Whitehead Bldg.

2 MEN wanted in Atlanta area. Nationally known company; age 25-40 yrs., with auto and outside selling experience. Earnings $75 to $160.00 weekly. See R. B. Hughes, 300 Henry Grady Hotel.

PLANING MILL foreman, capable of operating and maintaining band resaw, woods matcher and steam power. State experience, ref. and salary expected. Baldwin Lumber Co., Cornelia, Ga.

CLARK, FRIES & ASSOCIATES Personnel Consultants Placement Charge, One Week's Salary

SALES trainees, college grad. $215 mo. 315 Candler Bldg. JA. 2296

REGISTERED DRUGGISE — INDEPENDENT STORE. YOUNG MAN; RELIABLE. GOOD HOURS AND PLEASANT WORKING CONDITIONS. ADDRESS N-141, CONSTITUTION.

CARPENTERS—Form work; union men: rate $1.40 an hour; 45-hour work week. Apply J. A. Jones Construction Co., Third and Williams Sts., N. W., Atlanta, Ga.

STOVE MOLDERS, FLOOR AND SQUEEZER; permanent job, union shop running 6 days a week. Good pay. ATLANTA STOVE WORKS, Atlanta, Ga.

VETS AND NON-VETS

400 COURSES, Business and Industry, I. C. S., Haas-Howell Bldg., WA. 1766

STENO-TYPIST, vicinity East Point, West End, $181.74 per month. Write stating experience to Mr. Baughman, P. O. Box 68, Station A, Atlanta, Ga.

PHOTO PRINTER—Thoroughly experienced excellent salary and working conditions. See Mr. McVadon, 334 West Peachtree, second floor.

YOUNG MAN, able to type, as assistant in purchasing dept. Give experience and salary expected in reply. Address N-67, Constitution.

BOOK AND MAGAZINE MEN—Opening for a live-wire with car as sales manager. New deal. Big money. Apply 9-12, 412 Rhodes Building.

COMPOSITOR for printing plant. Must be experienced. Steady job with good pay. Apply in person, Strathmore Press, 99 Walton St., N. W.

WANTED—10 men to work in manufacturing plant; no experience necessary; good pay. Apply 241 Boulevard, N. E.

FOOD manufacturer has opening for experienced salesman with car. Salary and expenses. Box F-1140, Constitution.

SALESMAN—Quality branded small leather goods; comm. Schneider's Leather, 421 Seventh Ave., New York 1, N. Y.

WANTED—Experienced counterman. Top pay. No exp. necessary. Day or night work. The Varsity, 61 North Ave., N. W.

TAILORING salesman, must be thoroughly experienced. Salary no object. Irving Tailors, 38 Forsyth St., N. W.

WANTED—Soda dispensers, $25 week up; 6 days week. Jacobs Pharmacy, 658 Peachtree, next to Fox Theater.

WANTED — Young stenographer. Give education, experience and references. Salary open. N-140, Constitution.

GOOD BUTCHER; one who knows restaurant and hotel work. Apply 1050 Techwood Dr., N. W. Mr. Lessnoff.

TAILOR wanted; must be thoroughly experienced. Salary no object. Irving Tailors, 38 Forsyth St., N. W.

PRINTING PRESSMAN for automatic cylinder press. Apply Mr. Post, Darby Printing Co., WA. 8240.

MEN for bakery work. Apply in person. DO NOT PHONE. Lee Baking Co., 211 Moreland Ave., N. E.

WANTED—Soda dispensers, $25 week up; 6 days week. Jacobs Pharmacy, Loew's Grand Theatre Bldg.

YOUNG men 20-35 for counter work. No Sun. Salary plus bonus. Apply Reese, 157 Cone St., N. E.

PHOTO coupon men. Best deal in town. See Mr. Speerless, 10 to 12. Room 214, 175 Peachtree.

BAKERY HELPERS WANTED—AMERICAN BAKERIES, 600 MURPHY AVE. SOUTHWEST.

EXPERIENCED, honest butcher. Must not drink. Good salary. 466 Edgewood, JA. 8302

HOTEL, CLUB, INSTITUTIONAL JOBS. SPECIAL SERVICE BUREAU, JA. 1584.

WANTED—Experienced truck body builders. Yancey Bros., 110 Jackson St., N. E.

SPECIALTY SALESMAN with car. Good closer. Local. Call Manager, MA. 5885.

COUPON picture salesman to travel. Apply H&W Studio, 30½ Broad St. S. W.

FOR BETTER OFFICE POSITIONS, register Executive Service Corporation.

WANTED—Exp. soda fountain man. Carter's Drug Store, 2815 Peachtree Rd.

ATKINS PERSONNEL SERVICE 417-20 PETERS BLDG.

MIDDLE-AGED MAN FOR THEATER CONCESSION. WA. 7687.

Help Wanted—Male 31

FOR MEN WITH A PURPOSE

WE ARE a large nationwide casualty insurance company and would like to secure a man between the ages of 21-28 for a permanent position in our sales organization. We pay salaries—not commissions. Previous selling experience is not necessary, but candidate must possess sales aptitude! College training or some equivalent broadening experience are necessary to qualify. Service veterans with appropriate background are especially welcome. The man selected will be thoroughly trained and paid full salary during training period. Applicants must have genuine desire for sales career as openings are permanent opportunities in the sales field. If you ar interested in learning more about our plan, write stating your your qualifications in detail. Address O-61, Constitution.

LANE DRUG STORES

ARE growing with Georgia and growing with the South. Join Lane's and grow with us. Consult our personnel manager for jobs that carry top salaries now and better pay for the future.

SODA DISPENSERS — Men, 18 to 40. Your experience and ability will qualify you for a good job now and a better job in the future. Soda dispenser trainees accepted; we pay you while you learn. Work with us to join our staff of 100 fountain managers and assistants.

TOP SALARY, paid vacation, hospitalization and life insurance. Health card required. Inquire at your nearest Lane Drug Store or apply

LANE DRUG STORES, INC. 477 Peachtree

DELTA AIR LINES

HAS opening for OPERATIONS AGENT with previous Air Corps experience in operations or as pilots; RESERVATIONISTS, to engage in telephone sales; FLIGHT PURSERS, to fly as agent; BOOKKEEPERS, CLERK-TYPIST, CLERICAL CLERKS, CARGO HANDLERS, to load and unload plane and train to become operation agent. DRAFTSMAN, for geographical work leading to statistical analysis; STOCK CHASERS, to assist mechanics; TOOL-ROOM CLERKS. Positions are permanent with rapid advancement, opportunities. 40-Hour week. Apply Personnel Office, Municipal Airport, Monday through Friday (first building on right at Airport).

AMERICAN TELEPHONE AND TELEGRAPH COMPANY has limited number of vacancies in CONSTRUCTION DEPARTMENT for men 20 to 25 years of age. Positions are non-located out of Atlanta in connection with construction of pole lines and coaxial cables. Company pays board and lodging and transportation. Must have high school education or equivalent, in good health and willing to travel. Veterans with Signal Corps or other communication experience preferred. Call JA. 7896 for appointment interview.

Registered Pharmacists WANTED

LANE Drug Stores, the South's largest chain, has openings for registered pharmacists. Splendid opportunity with chances for advancement. Manager and Assistant Manager positions available for those who qualify. Top salary. Excellent commissions, paid vacation. Hospitalization and life insurance. Apply

LANE DRUG STORES, INC. 477 Peachtree

SEARS, ROEBUCK & CO.

SHIPPING ROOM AND STOCK WORK AVAILABLE for strong, healthy, single young men from 18-25 years of age. High school graduates preferred. These jobs offer young men an opportunity for advancement with a national organization if they are industrious and hard workers. Apply in person.

SEARS, ROEBUCK & CO. Mail Order. Employment Office

VETERANS with communication, electrical or mechanical experience wanted to install telephone central office equipment. Consideration for this type experience given in starting salary. Ages 20 to 26, single. H. S. educ. or equivalent. Must be willing to work away from home. Call CY. 2606 or write Box N-38, Constitution, for appointment interview.

Western Electric Co.

JEWELRY ENGRAVER Also Watch Repairman

EXCEPTIONAL opportunity for connection with an outstanding national organization. Good starting wage, 40-hr. work week, time and ½ for overtime, discount on merchandise and many other advantages. N-55, Constitution.

TRANSPORTATION rate and claim clerk, national distributor of general merchandise has an opening for a young man capable of quoting rates on L. C. L. shipments, auditing freight bills, claims involving shortages, damages, correspondence, etc. Attractive starting salary, excellent opportunity for advancement. Answer giving full details. Address N-59, Constitution.

"SAW MILL superintendent" — Capable of sawing and filing saws and training others; age 45 years or under; desirable position under long-term contract for foreign sawmill. To be employed by large American company. Give details in letter and experience. For qualified man prompt arrangements will be made for interview. Box F-1141, Constitution.

HAVE openings for young men in our bookkeeping dept. and general clerical dept. Want clean-cut, ambitious type who are interested in their future, starting at bottom with reasonable salary and with good chance for promotion. No experience necessary. High school graduate, not over 21, preferred. Apply after 3 p. m. 501 Ten Pryor St. Bldg.

WANTED IMMEDIATELY — DRUGGIST FOR DRUG STORE DOING LARGE VOLUME. GOOD PAY AND GOOD HOURS. AND WILL GIVE GOOD PROPOSITION TO RIGHT MAN THAT WANTS TO GET AHEAD. WRITE, WIRE OR PHONE. ROBINSON DRUG CO., 127 NORTH WASHINGTON ST., ALBANY, GA.

SALESMAN WITH CAR

TO CALL on Dept., Hardware and Furniture stores in Ga., Ala., Tenn. and Fla. for well-known national distributor of houseware and gift items. Some selling experience preferred. Good earnings for right man. Include phone number in answering. Box F-1139, Constitution.

RICH'S

HAS NEED for SLIPCOVER CUTTER with ability to go into customer's home to cut and fit covers. Must have automobile driver's license. Will pay mileage for use of car.

RICH'S

EXPERIENCED mechanic wanting permanent position with national organization. Capable of installing and repairing soda fountain equipment. Should have basic knowledge of refrigeration. Good salary and working conditions. Must be sober and reliable. Address N-139, Constitution.

HAVE opening at once for 3 ambitious salesmen, age 25 to 45, to make house-to-house calls following established selling leads; must have high school education and be bondable; starting salary $40 per week, with monthly bonus. Apply in person, 1515 Spring St., N. W.

PRINTERS—Two compositors for commercial plant work. Season or year around. Union. 108 N. W. First Ave., Miami, Fla.

Help, Male and Female 32

SALESPEOPLE—The very best deal in town! Earn $15 and up in immediate cash commissions daily. Five hours' work will do it. Experience unnecessary. Apply personally 66 N. Broad.

MOLER SYSTEM OF COLLEGES TEACHES BEAUTY CULTURE AND BARBERING SHORT COURSES QUALIFY Call or Write 34½ Marietta St. JA. 3209

WANTED—Young man or woman to make house-to-house educational survey 4-5 hours per day at $1 per hour. Write N-214, Constitution.

Help W'td—Instruction 34

REFRIGERATION AIR-CONDITIONING SERVICE, MAINTENANCE AND INSTALLATION TRAINING COMMERCIAL TRADES INSTITUTE 200 S. 20TH ST., BIRMINGHAM, ALA. Veterans, ask about GI training

HIGH SCHOOL

COMPLETE your H. S. at home in spare time with American School; texts furn. no classes; diplomas; booklet free. Dept. "C A" P. O. Box 1998, Atlanta.

Teachers Wanted 37

WANTED—TEACHER TO GIVE PRIVATE LESSONS. VE. 1363.

Situations Wanted—Male 41

GENERAL AUDITOR

COMPETENT in all phases of accounting, cost finding and analysis, tax procedure, etc.; also to assume full responsibility of accounting department; 20 years' diversified public and private accounting experience; desires connection with well-established firm. Address O-93, Constitution.

POSITION wanted, veteran, graduate aeronautical engineer with 7 years total and 3 years executive experience. Write P. O. Box 614, Langley Field, Va.

JUST released and want a school. Good exp.; MA degree U. Ga.; maj. math. Care C. R. Smith, 8 Gainesville, Ga.

Help W'td—Female—Col. 42

GENERAL housework; 4 days, 9 to 6, $12. References. 417 Eighth St., N. E. (upstairs).

COOK—Experienced only, $25. HE. 5054. Ref. and health card.

Help W'td—Female—Col. 42

MACHINE PRESSER AND HAND PRESSER WANTED, WITH EXPERIENCE, IN DRESS FACTORY. APPLY IN PERSON, EVA RAY DRESS MFG. CO., 116 MITCHELL ST., S. W.

SHIRT operators, press operators, feeders and folders, all type laundry help. No experience necessary, will train. Apply Flowers Laundry, 361 Moreland Ave., N. E.

EXPERIENCED general maid. Must like children, $20 wk. Stay in 2 nights; ½ day Thurs. and Sun. 397 8th St., N. E. Upstairs, Virginia-McLynn bus. Apply mornings.

STEADY, reliable girl to iron and do little cleaning; Wednesday and Thursday each week. $3.25 a day. 2985 Memorial Dr., S. E. Nr. Candler Rd. DE. 4965.

MAID—Fine salary, age 30 to 40; single or widow, for North Side residence. Off every other Sunday and 1 day wk. Tel. before 5 p. m. week days. HE. 5553

WANTED—Settled woman to keep small house for elderly woman. Good home for right party. Will pay small salary. Apply in person. 43 Griffin St., N. W.

COOK, small family, no children, good salary. Near Peachtree bus. Plenty other help. Must have good references. Phone CH. 7787.

GOOD cook and housekeeper. Experienced. Live in. Thurs. afternoon and 1 Sun. a month off. References. $18 week. AT. 3752.

HOTEL MAID, age over 25. 8-hr. day, 1 day week off. Good pay. Apply after 9:30 a. m. Hotel Hampton, 35 Houston St., N. E.

DISHWASHERS WANTED—Over 20 years of age; evening hours; good salary. Apply after 11 a. m., 710 P'tree St., N. E.

COLORED female laundry help of all kinds. Apply White Way Laundry, 453 Ponce de Leon Ave., N. E.

GARMENT press operators, markers and checkers. See Mr. Orr, Model Laundry. 409 Houston St., N. E.

EXPERIENCED NURSE—Ref.; live in.; good hours, excellent salary. Other help. CH. 9518.

WAITRESSES and kitchen help wanted. Do not phone. 271 Peters St., S. W. Remonds Cafe.

MAID-NURSE. Good job for right person, live in. Apply 440 Washington St., S. W.

NURSE-MAID, stay on 2 nights. Apply at 395 Blvd., N. E., Apt. 1. AT. 4137.

RELIABLE girl for housework, 12 to 5; Saturday, 9 to 2. $7.50 wk. CH. 8939.

DISHWASHERS. Apply Blue Dot Grill, opposite Main Ft. McPherson gate.

EXPERIENCED WAITRESS—No Sunday work. West Point Cafe, 645 Whitehall.

EXPERIENCED COOK for family of 3. Health card required. VE. 0037.

MAID care for small child, 3-rm. apt. $15. No Sunday's. VE. 7322.

GOOD COOK AND HOUSEKEEPER WANTED. CALL CR. 1211.

EXPERIENCED laundress, children's clothes. $3.50. HE. 5054.

Help W'td—Male—Col. 44

SEARS LABORERS

SEARS' MAIL ORDER NEEDS SEVERAL MEN FOR LABORING JOBS, 30 TO 40 YEARS OF AGE. MUST BE IN GOOD HEALTH AND ABLE TO PASS PHYSICAL EXAM. APPLY MAIL ORDER EMPLOYMENT OFFICE

SEARS, ROEBUCK & CO.

RICH'S

HAS OPENINGS FOR DRIVERS in small package delivery department, to work out of Candler Warehouse. Must have driver's license and good knowledge of the city. Hours 8 to 5, five days a week.

RICH'S

RICH'S

HAS an opening for a licensed fireman to fire boiler at Candler Warehouse. Apply

COLORED EMPLOYMENT OFFICE SEVENTH FLOOR

RICH'S

DISHWASHER FOR HOTEL DINING ROOM. SETTLED MAN ONLY. GOOD SALARY AND HOURS. APPLY BY 10 A. M. TO MRS. BATTLE, BRIARCLIFF HOTEL, 1050 PONCE DE LEON.

WAITERS and dishwasher wanted, 30 to 50 years old. Apply Bennett, Elks Club, Peachtree at Fourth St., between 9 a. m. and 2:30 p. m.

MEN for janitor and pan greasing work. Apply in person. DO NOT PHONE. Lee Baking Co., 211 Moreland Av., N. E.

EXPERIENCED service station porter. 6-day week, good pay. Wood's Service Station, 1539 Piedmont Ave., N. E.

EXPERIENCED filling station porter. Good pay, good hours. Apply Irby W. Green, 197 Forsyth St., S. W.

50 CONSTRUCTION LABORERS wanted, 40 hours per week. 75c per hr. Apply 143½ Auburn Ave., N. E.

HUSKY MEN WANTED — START 60c PER HOUR. APPLY M. A. FERST, LTD., 325 DECATUR ST.

DISHWASHERS and bus boys; day or night work: top pay The Varsity 61 North Ave., N. W.

WANTED—20 men or boys, day or night work, $20 to $30 week The Varsity. 61 North Ave. N. W.

SEWER construction laborers. Perm. local work. Top wages. Apply 137 Boulevard, N. E.

EXP. WOOL PRESSER, good salary. Emory Cleaners, 1863 N. Decatur Rd. DE. 7339.

APT. janitor, general cleaning; permanent work. 5½-day week. CH. 7288.

HOUSEMAN—Top salary to right man. Convenient location. CH. 5122.

COOK wanted, Sundays off. French Cafe, 87 Fairlie St.

Help—Male-Female—Col. 45

COUPLE for house servants in lawyer's home; woman to cook, man to chauffeur, butler, gardener. Prefer country reared persons between 25 and 50 yrs. of age; good food, not out of paper sack; uniforms furnished; heated room with adj. bath, hot and cold running water; salary $125 mo. for couple. Telephone WA. 8211 or come to Room 801 First Natl. Bank Bldg., at 5 Points.

DISHWASHER WANTED. Apply 62 N. Pryor St. Original Waffle Shop.

PORTERS—Part time night cleaning, and maids. 6½ Broad St., N. W.

Business Opportunities 50

TOURIST COURT on principal North-South Hwy. No. 17, S. Georgia coastal town, 30,000 population; main bldg. consisting of dining room, package store; all-tile kitchen, new equipment; also 14 cabins; also two 6-room houses; extra large lot; also filling station. Grossing over $100,000 annually. Can be purchased for $42,000 plus actual inventory. Morgan Wynne, RA. 9185.

MODERN electrically equipped restaurant, seating capacity of 50. Counters and booths. Business now going nicely. Wonderful opportunity for responsible person. Will sell building and equipment or equipment and business and give satisfactory lease on building. If interested call BE. 1749.

COFFEE SHOP—BUTTON GWINNETT HOTEL, LAWRENCEVILLE, COMPLETELY FURNISHED; $225 PER MO.; SHOULD NET $500 PER MO.; DOING GOOD BUSINESS. OWNER RENTING BECAUSE OF HEAVY HOTEL TRADE. APPLY MANAGER, HOTEL.

FOR SALE—Combination drive-in resturant and service station, living quarters in building; now open, doing nice business; on Highway 42, near Atlanta. A wonderful opportunity for reliable party. If interested call E. R. Andrews, BE. 1749.

NATIONALLY advertised soft drink to be let on 20-year commission contract for states of Georgia, Alabama and Florida. Beverage franchise experience an asset. Call Mr. E. F. Karn, Ansley Hotel, Tuesday.

DRUG STORE, well est., good prescription business, sales $4,500 mo., profits over $800 mo. Owner leaving city. Price $11,000. SOUTHERN BUSINESS BROKERS, 406 Volunteer Bldg. Est. 25 years.

SERVICE STATION, Memorial Dr.; doing good business, $3,000. Bill Burke, WA. 1110 or JA. 0722.

Berry Rittenbaum Realty Co.

VACANT lot 28x50, No. 52 Ga. Ave., N. E., between fruit stand and dry cleaning plant. Choice retail location, will lease for 5 years, $50 per mo. Morgan Wynn, 926 Lucile Ave., S. W.

WELL-ESTABLISHED and experienced contractor requires additional capital to assist in handling larger contract jobs. Will pay interest plus percent of profits. P. O. Box 20, Station E, Atlanta.

CAFE—Good location. Plenty of business. Nets $150 per week; 6 days week open, 6 a. m.-4 p. m.; has passed City new inspection. $3,250. Bus. phone JA. 6821; Res., JA. 4441-M.

FOR SALE—Cheap due to illness. Pegram Shoppe Lunch Room. See at 784 and 786 Windsor St., S. W. Good location. Net profits per wk., $200—or call nights WA. 4895. No broker.

GROCERY STORE, excellent location, no competition, room for meats, long lease. Sacrifice $2,250, owner, 8 a. m. to 8 p. m. AM. 6587, 1311 Lee St., S. W.

VARIETY STORE, living quarters in rear. 3 years' lease at $40 mo. Averages $500 wk. gross. $2,500. Shown by appointment only. HE. 0262.

FRUIT STAND—Handling fruits, produce and groceries. Will have to see to appreciate. Very reasonable. 38 Georgia Ave., S. E.

BAKERY AND CAFE, clearing $300 week. Price, $9,000 plus stock. Terms. A. E. Rood & Co., 80½ Broad St., N. W., MA. 9164.

SMALL drug store approximately 25 miles from Atlanta; clean stock; good reason for selling. Address N-295, Constitution.

MILLINERY-SPORTSWEAR SHOP IN BUSY suburban shopping district. No competition. Call CA. 6630 after 7 p. m.

Business Opportunities 50

2 FULLY equipped retail stores; newly redecorated, new equipment. Selling ice cream, frosted malt, fountain drinks, sandwiches, sundaes, etc. Inventory merchandise and etc., $12,500 each store. Morgan Wynne, 926 Lucile Ave., S. W. RA. 9185.

FORCED to vacate. Sacrifice complete tire recapping equipment. For information contact Eddie's Tire Shop, RA. 7334.

DRUG STORE, NORTHEAST SECTION. GOOD FOLLOWING. CLEAN STOCK. ADDRESS N-296, CONSTITUTION.

RESIDENCE and grocery store, N. E. location. Established business. Money maker. Price reasonable. WA. 3465.

SOUTHERN HOMES & BUSINESS Dewey Conner, Pres. MA. 3542—44½ Marietta St.

WIENER and hamburger stand—Grade A health card. Doing good business. Very reasonable. 38 Ga. Ave., S. E.

COMPLETE equipment for the operation of a large cafeteria; cheap at $10,000. Call Mr. Price, JA. 5526.

CAFE and rooming house with 32 beds. Doing nice business. BE. 9180. 1629 Marietta Rd.

Wanted—Business Opp. 51

WANTED—Established businesses for sale. Large or small. Try us.

A. G. BERRY & CO. 823 Healey Bldg. WA. 8739

WE OFFER a complete service for the sale of established businesses. Business Investments. WA 3697.

BUSINESS ASSOCIATES Exclusive Sales Agents. CY. 2304

Money To Loan 52

NOW IS THE TIME TODAY YOUR CAR HAS A HIGHER VALUE FOR A CASH LOAN $25 TO $2,500 QUICK AND CONFIDENTIAL

Borrow Safely and Without Embarrassment from This Reputable Company

CHECK THESE

Up to 45 Days on First Payment
Convenient Terms Arranged
No Indorsers—Confidential
Out-of-Town Loans Made
First and Second Mortgage Loans

UNIVERSAL AUTO FINANCE CO. J. M. SHARP, Mgr. 179 Spring St., N. W. JA. 5624

Consolidate All Your Past Due Bills Into One Businesslike SEABOARD LOAN Quick Cash Loans Up to $3,000 Borrow on Your Automobile—Furniture Or Other Collateral All Loans Confidential Up to 15 Months to Repay (as permitted) SEABOARD FINANCE CO. 12 Pryor St., S. W. WA. 5771

NEED MONEY $50-$1,000 LOANS MADE ON SIGNATURE, CO-MAKER, AUTOMOBILES, FURNITURE AUTOMOBILES FINANCED Employees Loan and Thrift Corp. 81 Poplar St. WA. 5169 ACROSS FROM OLD POST OFFICE

LOANS ON DIAMONDS, JEWELRY Confidential Service CENTRAL JEWELRY COMPANY Phone WA. 6826 141 Peachtree St., N. E. At Houston

EMERGENCY LOANS, $30 to $2,500 WE SPECIALIZE IN QUICK SIGNATURE LOANS LOCAL LOAN & THRIFT CORP. 72 Forsyth St., N. W.—JA. 0816

LOANS—Sub. acreage, vacant lots, quick action. WA. 0627. Ralph B. Martin Co.

LOANS $36 to $5,000. Atlanta Loan Service 318 Volunteer Bldg. WA. 5550

GENERAL FINANCE & LOAN CO. 1307 Wm.-Oliver Bldg. JA. 3234

SOUTHERN DISCOUNT CO. LOANS, 220 Healey Bldg., WA. 2750

HOME BUILDING & LOAN ASS'N 33 Forsyth St., N. W., MA. 9932

VICTORY AUTO LOAN 284 Spring St., N. W., at Baker

LOANS—$60 to $1,000. Southern Savings Bank, Inc., 6 Pryor St., S. W.

Salaries Bought 53

IF YOU NEED CASH BETWEEN PAY-DAYS SEE US WA. 5369 NU-WAY FINANCE CO. 216-218 PEACHTREE ARCADE

REGULARLY employed people can get money here without bothering for indorsement. C. A. (Buck) Watkins, Mrs. Y. Poole Foster, ATLANTA PURCHASING CO., 220 PEACHTREE ARCADE.

NEED CASH AT ONCE? SEE US—NO DELAY CENTRAL INVESTMENT CO. 250 Peachtree Arcade

Livestock 55

TWO CATTLE SALES WEEKLY—Tuesday, Thursday, 1 p. m. Also horse and mule auction every Monday at 10:30 a. m. Ragsdale-Lawhon Commission Co., National Stockyards, Atlanta.

PIGS—OIC Berkshire Cross, Moyer Crossing, Jonesboro, Ga., State Highway 54. Carl Eidson or Gresham, WA. 6761.

REG. SAANEN from Sunnyslope herd at stud; fee $5.00. BE. 1985-J.

Poultry and Game 57

U. S. APPROVED PULLORUM TESTED CHIX

STRONG—STURDY—FULL OF PEP

BARRED ROCKS, White Rocks, New Hampshire Reds, broiler crosses, Buff Orpingtons and White Leghorns. Sexed or unsexed, as you prefer. Poultry supplies, feed and remedies.

Georgia State Hatchery 128 FORSYTH ST., S. W. WALNUT 7114

CHICKS—SUPPLIES—FEED

BABY CHICKS LIVE—New Hampshire Reds, Barred Rocks and New Hampshire cross. 4 wks old New Hampshire pullets in advanced order. DE. 3377 Prompt Delivery

DEKALB HATCHERY 528 N. McDonough St., Decatur, Ga.

ATLANTA'S finest chicks at Southeast's largest hatchery. Blue Ribbon Hatchery, 111 and 215 Forsyth St., S. W.

CONTROLLED QUALITY CHICKS Schaffner Poultry Farm & Hatchery 209 Peters St., S. W., Atlanta 3, Ga.

MONEY-MAKER CHICKS SOUTHEASTERN HATCHERIES 139 Forsyth St., S. W. MA. 1152

Dogs and Puppies 58

3 BIRDDOGS ready to be trained, 4½ months old; also have mother of dogs, all first grade, $150 for the lot. S. E. Poole, Oxford, Ga.

COLLIES, Cockers, Shepherds, Fox Terriers; reas. 2139 E. Lake Rd. DE. 0392.

PERFECTION DOG FOOD. SOLD BY COTTONGIM'S, 97 BROAD ST., S. W.

Miscelaneous for Sale 68

STOCK of groceries and fixtures for sale; also electric ironer. 730 Kennedy St., Northwest.

BUTTON-HOLE WORKERS, Sewing Machine Shop. 167 Whitehall WA. 7919

OFFICE and restaurant fixtures for sale. Murry Fixture Co., 62 Ala. St. JA. 7332.

TOYS, desks, carriages, tricycles and scooters. Cooper's, 171 W'hall, MA. 0440.

ALL types of electric heaters, any price range. Immediate delivery. AT. 5776.

NEW AND USED RESTAURANT EQUIPMENT. Herman's, 49 Ala St. WA 1535.

PUBLIC ADDRESS system, 2 weeks old, cost $206, now $85. CH. 6623, CH. 9022.

BUILDING STONE, SAND and GRAVEL DELIVERED. REASONABLE. MA. 5837

TWO COATS—Muskrat (14), cloth (12), A-1 condition. Reasonable. CH. 1134.

PEDESTAL-TYPE WASH BASIN. KINDLING WOOD by the load. JA. 1268.

SINGER Electric Portable, reconditioned. Sewing Mach. Shop, 167 W'hall. WA. 7919.

NEW, USED fixtures. Hotel & Restaurant Supply Co., 382 W P'tree. WA. 7451

ELECTRIC refrigerator, radio, billing machine, copper tubing. JA. 1070-J.

HANDSOME full-length beaver fur coat, practically new. N-288, Constitution.

CRUSHED STONE, $3 ton; sand, $2 ton; 5 tons or more delivered. CY. 2650.

CONCRETE blocks, crushed stone, sand and stone dust, delivered. JA. 3027-W.

USED reach-in boxes, 30 and 70 cubic ft. Also 7-ft. refrigerator. WA. 3262.

CEMENT BLOCKS, 8x8x16, 8x5x12, 4x8x16. Delivered. CRescent 3740.

SINGER ELEC. console. Sewing Mach. Shop, 167 Whitehall. WA 7919.

SEVERAL GOOD ICE BOXES FOR STORE USE. JA. 1268

1600 FT. hardwood floring, P. & G. end matched. HE. 1443 or DE. 8677.

FOR SALE—2 Japanese officer's drill sabers, good condition. CA. 2884.

FRENCH doors for opening 48"x80"; pair panel doors 40"x80". CH. 7097.

PRACTICALLY NEW WHITING stoker—Heats 7-room house. VE. 3001.

TOP SOIL, PINK ROCK, RUBBLE CRUSHED STONE. CH. 5255.

GAS automatic water heater (new). Will install. HE. 2181.

COAL and wood heater and white metal ice box. CY. 1465.

NEW KELVINATOR, 8-hole ice cream cabinet. RA. 9185.

Miscelalneous for Sale 68

USED CLOTHING FOR SALE

COMPLETE line men's suits, overcoats, shoes, shirts, underwear; also ladies' coats and dresses. In fact, we have everything for the entire family. The largest stock ever offered before. 8 stores, loaded to the ceiling at rock-bottom prices. You must visit our store to appreciate these great values. Trade with—

L. B. ADAMS

AND save one-half. Also write for price list. 386 Marietta St., Atlanta, Ga.; 240 Piedmont Ave., Atlanta, Ga.; 3102 Peachtree Rd., Atlanta, Ga.; 151 Sycamore St., Decatur, Ga.; 226 So. Bradford St., Gainesville, Ga.; 425 E. Broad St., Athens, Ga.; 130 W. Broad, Griffin, Ga.

SPECIAL DISCOUNT TO MERCHANTS!

OFFICE FURNITURE

20 Steel Blue-Print Files
2 Drawing Boards
1 One-Hour Fire File
1 10-Ft. Cashier Stand.
20 Army Field Desks
3 Army Field Safes
50 Typists' Desks, all sizes
50 32x60 Flat-Top Desks
15 32x42 Flat-Top desks
4 Mosler Safes
1,000 Folding Chairs
50 Sectional Book-Case Units
15 Solid Mahogany Benches

HORNE DESK & FIXTURE CO. 57 PRYOR ST., N. E.

Crosley-Shelvador Refrigerator Crosley Table Model Radio Sunbeam Mix-Master

WIN any of the above prizes at Stein Steel's grand opening November 1 and 2. Official entry blanks now available.

STEIN STEEL & SUPPLY CO. 295 Decatur St. (Cor. Bell) CYpress 2711

INLAID LINOLEUM

USED STEP-LADDER AND JACKS CAST IRON HEATERS TWO-WHEEL HAND TRUCKS CANVASS FOR TARPAULINS

5-GAL. BLITZ CAN 95c
CALCIMINE .... lb. 6c

Electric dishwashers and galv. double compartment sinks for commercial use.

JACOB SALES CO. 45-47 Decatur St., S. E. WA. 2876

SPECIAL

NO. 91240—Lady's platinum eardrops, set with blue-white fiery quality diamonds, approximately 4 carats total. (Imperfect, but very showy and exquisite workmanship). $1,600 valuation. Special $975

CITIZENS JEWELRY & LOAN CO. 195 MITCHELL ST., ATLANTA, GA. WA. 7911

New Soda Fountain IMMEDIATE DELIVERY WEBER STAINLESS STEEL ROLLER-DOOR, 63-GAL. CAPACITY COMPLETE WITH CARBONATOR WRITE OR CALL W. T. SHACKLEFORD CO. 393 P'TREE ST., N. E. VE. 4716

DIAMONDS

LOAN FORECLOSURES and estate purchases. Guarantee saving up to 40%.

CITIZENS JEWELRY & LOAN CO. 195 Mitchell St., Atlanta, Ga. WA. 7911

VACUUM CLEANERS Radios—Popular Makes—Radios IMMEDIATE DELIVERY FROM STOCK Stein Steel & Supply Co. 301 Decatur St. (Cor. Bell)

RADIOS—New. Several styles and types in handsome cabinets to choose from; 5 and 6-tube table models, portables, radio and phonograph combinations, automatic and single-record players. Easy terms. Immediate delivery.

WEST END APPLIANCE 1495 Gordon St., S. W. RA. 8559

FOR SALE—Fixtures and equipment of Sandwich Shop and Soda Fountain, elec. slicing machine, elec. coffee maker, G. E. Refrigerator, gas range, 6-ft. elec. refrigerator, drinks box, cash register, counter stools and tables. JA. 6721 or VE. 6916. Call Mrs. H. V. Ford.

ARMY GOODS

HEAVY WOOL BLANKETS, work clothes, tarpaulins and shoes, special low prices. WA. 9989.

DIXIE SALES CO., 234 DECATUR ST.

BUILDERS' PAPER, light and heavy. COTTON INSULATION, easily installed. HARDWOOD PLYWOOD, ¼-inch only. WILLINGHAM LUMBER CO. 2114 Piedmont Rd., N. E. VE. 5357

WARDROBE, PACKING AND LOCKER TRUNKS FOR SALE, $7.95 TO $35.00 NORTHSIDE LOAN OFFICE 163 Edgewood Ave. JA. 7233.

WORK CLOTHES—Visit Geo. Pierce's Basement for work pants, shirts, raincoats, rubber aprons, work gloves. GEO. PIERCE'S MEN'S DEP'T STORE Cor. Pryor and Decatur Sts.

ALUMINUM—PAINTS TEN-O-EIGHT ASSOCIATES WA. 3626 1008 First Nat'l Bank Bldg.

STEEL BASEMENT SASH COAL SHUTES FIREPLACE DAMPERS STEIN STEEL & SUPPLY CO. 301 Decatur St. (Cor. Bell)

ARMY blankets, Army comforters, canvas cots, coveralls, combat jackets, tarpaulins. WA. 4117.

G. FRIEDMAN & SONS 238 Decatur St., S. E.

NEW RADIOS, ready for delivery; Zenith, Olympic, RCA and General Electric radio and record player combinations; Oliver Electronics. 601 Lee St., S. W. AM. 3121.

NEW ICE CREAM AND FROSTED MALT FREEZERS AND CABINETS; COMPLETE MARKET EQUIP. MA. 3982 FLATAUER FIXTURE CO., 335 P'TREE

BURGLAR guards, porch railings and ornamental iron work of any description. Apply to National Wire & Iron Works. 241 Boulevard, N. E. JA. 3127

SAND FOR SALE PROMPT DELIVERY CALL VE. 6160 R. L. BOYD

OFFICE FURNITURE — We have many good values in new and used office furniture at our warehouse, 57 Pryor St. Horne Desk & Fixture Co.

THE LARGEST SELECTION of new commercial refrigeration equipment in the South. REFRIGERATION EXCHANGE, 237 Pryor St., S W WA. 0296.

FEW NEW DOORS. TWO FT. 10-IN. x SIX FT. 8-IN., 1¾-IN. THICK. IMMEDIATE DELIVERY. CALL HE. 4019-M, DAY OR NIGHT.

5-FT. BUILT-IN bathtub, sink, doors and windows, 75 gals. house paint, '35 Chevrolet pick-up, all at a bargain. 229 Simpson St., N. W.

SPECIAL—SMALL AND LARGE COMBINATION RADIOS; JUST A FEW. BRANDT APPLIANCES. 118 TENTH ST., N. E. AT. 5776.

SMALL collapsible rolling chair, hospital bed, adjustable head and foot, with side rails; combination chaise-rolling chair. RA. 0402.

DELCO STOKERS IMMEDIATE INSTALLATION HENDERSON APPLIANCE CO., DE. 6522

WALLPAPER, ½ OFF. Also liquidating stock of Glidden paints as turned to adjusters. Watson & Co., 173 Whitehall.

RUSTY parts come loose easier, quicker with Fre-Eze penetrating solvent. Sold at hardware or H. G. Smith. AT. 1077.

KEM-TONE, modern miracle wall finish, dries in 1 hr. It's washable; one coat covers. 4th Floor, Davison-Paxon Co.

JUST received shipment of fine heavy duty ball-bearing tricycles. Shatterly & Sons, 599 Lee St., S. W. RA. 3390.

PLATE GLASS DOORS, mantels, radiators, grate baskets, win.-wt., 2 electric transformers, sewer pipe. JA. 1268.

COAL or wood range, white porcelain front; Holland coal furnace with ducts. All excellent condition. CH. 2068.

HOLCOMB & HOKE, four-door ¼-h. p., 45 cu. ft. Frigidaire. Call or write City Cafe, Winder, Ga. Tel. 232.

BEST VALUE in Mill End Remnants of drapery, upholstery, cotton goods. Mill End Store, 72 Ala. St. MA 6421.

BARTELL'S ARMY STORE—Tents, cots, tarpaulins: all kinds harness and saddles. JA. 0377 97 S Pryor St

BARGAINS AT DUCKETT'S DUCKETT'S ARMY STORE 90 Alabama St.—JA. 0846

RADIO-PHONOGRAPH combination just arrived, beautiful Stewart-Warner console. No trade-in. VE. 3417.

30,000- FT. small to medium pieces Celotex and Homosote building board. Call HE. 6116 9 a. m. to 5 p. m.

MARINE plywood in large sheets. Boats, outboard motors, trailers and trailer axle assemblies. HE. 2755.

ONE PIANO, ONE CREAM SEPARATOR, NO. 34; CROSLEY REFRIGERATOR UNIT. WA. 7897.

MANTELS, bowling alley pins, radiators, Egyptian blocks (asbestos); two gas pumps. JA. 1268.

NEW HOME sewing machine, $29.50. Sewing Machine Shop, 167 Whitehall St WA 7919.

SHOTGUNS—Remington pump and automatic, 12-gauge. Colt target .22 Ace., $100. CR. 2996.

24-PIECE Sterling silvern, pattern Devotion, by Warwick. Address O-71, Constitution.

Antiques 69

EXQUISITE hand-made Italian lace cloth with 12 napkins, used once, $750. VE. 4923.

Antiques 69

TOMLINSON—Antiques. New Four-Lane Hwy. at Marietta. Pair love seats, dressing table, cobbler's bench, cupboards, dropleaf tables, chests, sets of chairs. Phone 715-W. WE DELIVER ATLANTA AREA.

BEAUTIFUL collection of demitasse cups and saucers; also demitasse spoons. Fanny Revson, Antiques. 598 Peachtree St., N. E. VE. 0122.

Farm Equipment 71

1-HORSE WAGON, $40; SPRING WAGON, $15. MA. 2741. 1165 PRYOR.

Household Goods 74

Crosley-Shelvador Refrigerator Crosley Table Model Radio Sunbeam Mix-Master

WIN any of the above prizes at Stein Steel's grand opening November 1 and 2. Official entry blanks now available.

STEIN STEEL & SUPPLY CO. 295 Decatur St. (Cor. Bell) CYpress 2711

LOW PRICES—IMMEDIATE DELIVERY

BEDROOM, living room, dining room, breakfast and dinette suites, sofa beds, electric, laundry, hot blast and circulating heaters.

RADIOS, REFRIGERATORS, ELECTRIC IRONS, CASH OR TERMS

GATE CITY AUCTION 157 WHITEHALL ST.

RADIOS, IMMEDIATE DELIVERY

CHEST, CHIFFOROBES, WARDROBES, Bases, Kitchen Cabinets, Dinette Suites, Living Room Suites, Sofa Beds HEATERS, BLANKETS, ODD PIECES DISHES, MIRRORS, LAMPS

ATLANTA FURNITURE CO. 152 WHITEHALL ST., S. W.

TRADE with us and save up to 50%. We buy, sell, exchange. Also repair stoves, heaters, ice boxes, bed springs, radios. Call for and deliver.

BETTER DEAL FURNITURE CO. 191 Whitehall St., S. W. JA. 0063

9-PIECE rock maple living room suite, lounge chair, platform rocker, occasional chair, coffee table; one 9x10 base rug, $47; one 10-ft., 9-in. x 12-ft., 6-in. brown figured rug, $63; two 9x12 linoleums. AT. 5962.

VENETIAN BLINDS

FREE ESTIMATES—Custom-made in Atlanta. Best quality materials. Immediate deliveries. Free installation. Venetian Blinds, Inc., HE. 4523.

ROPER gas stove, bedroom suite; chifforobe; Morris chair; floor lamp; hall runner; porch chairs; draperies; porch awnings. After 2 p. m. Sunday, weekdays after 6:30. RA. 8041.

PLAY pen and bathinette in excellent condition, $13. Revolving clothes dryer, $4.50. Painted, 30-inch bunk bed, complete with mattresses, $22. DE. 4965.

MAPLE BABY BED, $19.95; youth bed, $22.95; carriage, $12.95; chest, $19.95. SOUTHERN FURN. CO. 165 Whitehall St.

FURNITURE—Buy, sell or trade. LAMAR JOHNSTON FURNITURE CO. 457 EDGEWOOD AVE., S. E. WA. 5968

SOFA BED, $24.95; 2-piece living room suite, $29.95; gateleg table, $14.95. SOUTHERN FURN. CO. 165 Whitehall St.

FRIGIDAIRE, table top; gas stove, bedrm. suite, radio, large Lionel elec. train, ¼ and ⅛ H. P. mtrs. WA. 1523.

6x9 LINOLEUMS. 50 ONLY. $4.32. Red Cross Innerspring Mattress, $37.95. SOUTHERN FURN. CO. 165 Whitehall St.

BEDROOM suite, upright piano, floor lamp, kneehole typewriter desk, overstuffed sofa, floor lamp. AT. 1074.

2 COAL circulators, $35-$25; 8 2-eye coal heater, $3 ea.; 1 coal hot water heater and tank, $15. JA. 1515.

MAPLE living room set, one living chair, one bedroom chair, spring and mattress. Reasonable. AT. 2385.

WINE 2-piece living room suite, $150; 9x12 wool rug, $10; walnut bedroom suite, $65. DE. 5009.

3-PC. LIVING ROOM SUITE and dining suite, 6 chairs, table, buffet and china cabinets. RA. 5382.

12x18 BROADLOOM, two 9x12 Broadlooms, One 12x12 Broadloom, one 9x13 Wilton. AT. 5962.

STUDIO COUCH, A-1 CONDITION, $37.50 KIMBROUGH FURN. MART. 378 P'TREE

ONE large Norge electric refrigerator; 1 Fairbanks-Morse stoker. HE. 4384-W.

SINGER electric portable sewing mach. for rent. Bernard Berger, JA. 1777.

NEW FRENCH provincial sofa; cost $495. Will sacrifice for $200. AT. 4689.

DOUBLE deck bed and springs, $14.95; books, 10c; Records, 10c. VE. 2537.

FOUR-ROOM circulator heater. Call CY. 1575. Mr. Davis.

BLUE, 3-cushion, innerspring sofa, $75. HE. 3061-W.

Machinery and Tools 76

BARGAIN POWER UNITS for COTTON GINS AND SAWMILLS

NEW 92-hp. Chrysler gas units complete with clutch, long shaft, outboard bearings, V-belts, pulley and mounted on skids. Price $1,200. James C. Mann, Conyers, Ga. Phone 4931.

STEAM BOILERS

GAS and oil fired, 5 to 50 h.p.; immediate shipment.

JAMES E. COX CO. 189 North Ave., N. E. VE. 2956

IT PAYS TO KEEP your machinery in good condition. Call us for expert repairs. Prompt service.

SHEARER MACHINE CO. 219 Whitehall St., S. W. WA. 6533.

SOUTH BEND LATHE, 9"x4½', with motor; floor model drill press with bits, a balancing way machine, complete set of tools, practically new. Call 301-J, James Hartley, Blakely, Ga.

BEAN WHEEL BALANCER AND BARRETT DRUM LATHE IN GOOD condition. Priced right for immediate sale. Firestone Stores, 771 Gordon St., S. W. RA 4112.

CONCRETE block and brick machinery, 5" x 8" x 12" hand molds, $25, make 800 blocks a day with one mold. One-bag mortar mixers, $125. Lanthier Machine Works, Winder, Ga.

ONE 125 H. P. Corliss engine; 6x24 planer; No. 1 American Boss 14x20 planer.

FINCHER'S MACH., 405 WALLACE S. W.

LARGE commercial DeVilbis spray painting outfit, mounted, complete, on trailer. Reasonable. JA. 5795; nights, VE. 3338.

"LOGAN" air and hydraulic cylinders and valves, air chucks, Coolant pumps. J. A. Postell, 165 Spring, N. W., Atlanta

1 BLACK & DECKER sander, auto. paint gun and other body and fender tools. HE. 0190-W.

Musical Merchandise 77

PIANOS FOR SALE

BABY GRAND .... $695 up
KNABE GRAND, like new $1,250
FINE ASSORTMENT OF UPRIGHTS $125; $165; $195; $225; $295
RECORD PLAYERS—IMMED. DELIV.

BASKETTE PIANO CO. 52 PRYOR St., N. E.

PIANOS SEE US NOW FOR YOUR CHRISTMAS PIANO Use Our Lay-Away Plan EASY TERMS ARRANGED STERCHI'S PIANO DEPT. 116 WHITEHALL ST. WA. 3100

NEW BALDWIN AND LESTER SPINETS LIMITED SUPPLY — AVAILABLE NOW ALSO ANSLEY COMBINATION RADIOS IMMEDIATE DELIVERY AT OUR NEW STORE LANIER PIANO COMPANY 64 Pryor St., N. E. WA. 6866

ONE SMALL MAHOGANY CASE, JULES PIANO, JUST 48 INCHES TALL, REBUILT AND TUNED, PERFECT CONDITION. MA. 5880. H. S. DEAL, 493 EAST AVE., N. E.

WANTED—Old-fashioned pedal tread organ or portable organ, any condition. Address O-92, Constitution.

BAND instrument repairing by expert workmen, reasonable. Cable's, 235 Peachtree.

Seeds, Plants, Flowers 79

AFRICAN violet soil, sterilized, 25c per bag. 876 Barnett St., N. E.

Typewriters, Office Equip. 80

L. C. Smith, super speed, magic margin, Typewriter. Excel. Condition. CR. 3574.

TYPEWRITERS FOR RENT. JA. 7444. A. E. LUKE, 120 FORSYTH ST., S. W.

DESKS, chairs and file cabinets, United Supply Co., 120 Alexander St., N. W.

ROYALS, $33; Underwoods, $25; Rems., $45; mimeo paper, 50c rm. WA. 2303.

Wanted To Buy 81

WANTED

Used Furniture of Every Description.

WE PAY CASH and answer all calls promptly. Calls made after store hours by appointment.

BASS FURNITURE CO. 148-150 Mitchell St., S. W. MA. 5123 Night, VE. 1662

BEFORE MOVING reduce your moving bill by calling us to buy pieces you won't need in your new home. We buy one piece or all. Also repair stoves, heaters, ice boxes, bed springs, radios. Call for and deliver.

BETTER DEAL FURNITURE CO. 191 Whitehall St., S. W. JA. 0063

TOP CASH PRICES paid for living rm., bedrm. suites, stoves, radios, ice boxes, dining rm. and kitchen furniture. W B WELLBORN CY 4566—326 PETERS ST., S. W.

WE PAY top prices for used restaurant, office and store fixtures. See us. ATLANTA FIXTURE & SALES CO. 104 Pryor St., S. W., MA. 2224

CASH FOR USED BICYCLES RA. 4154

Use Constitution Want Ads

Wanted To Buy 81

SHOTGUNS AND RIFLES
WE WILL pay you HIGHEST prices for your SHOTGUN or RIFLE. Bring them to our store today.
Fox Jewelry & Loan Ass'n.
22 Decatur St. (Cor. Pryor). JA. 6165

HORNE DESK & FIXTURE CO., pay highest cash prices for used desks, chairs, files, safes and other office equipment, WA. 1463.

HIGHEST CASH prices for all kinds used furniture. WE BRING THE CASH. KINSEY FURNITURE CO.—MA. 3569.

WE PAY more for furn., stoves, etc., also furn. accepted for moving services. DeMAY'S TRAN. & FURN. CO. WA. 5436

WANTED—ALL KINDS USED FURNITURE—WA. 3929

SEIDEL FUR. CO. 255 PETERS ST., S. W. WILL SEND BUYERS WITH CASH FOR USED FURN. AND STOVES JA. 6231 OR JA. 4411

I AM a veteran and would like to buy your furniture for highest cash prices. Call JA. 1680.

WE BUY, SELL AND EXCHANGE GOOD USED FURNITURE. WA. 7789.

STORES NEED FURN., ETC., BADLY. A. C. WHITE FURN. CO. MA. 1888.

Need all kinds furn., etc. Best Prices. GEORGIA AVE., FURN. JA. 1659

LADIES' and gents' suits altered by Pleasant the Tailor. JA. 8061.

WILL PAY reasonable price for 5 to 7-radiant gas heater. WA. 1523.

Moving and Storage 84

CRATING—PACKING—SHIPPING
LOCAL and long-distance moving. Plenty of storage space. Experienced men, responsible. Large and small vans. MODERN TRANS. & STORAGE CO. 208 Whitehall St., S. W. WA. 0974

LARGE MOD. DE LUXE furni. coaches to and from N. Y., Washington, Charlotte, Jacksonville, Miami, Tampa and other points. Experienced men. Fireproof warehouses for storage. WA. 6795.

BUDDATH MOVING & STORAGE CO.

CLARK'S TRANSFER SERVICE—Large, small vans, $1.50 room up. Experienced men, plenty pads, low rates on storage and local moving. Free estimates. Safe, reliable. Try us. JA. 3461, JA. 5698-R.

LOADS or part loads, from Charlotte or Fayetteville, N. C.; Columbia, S. C., or Augusta, Ga., Oct. 30-Nov. 2. Consolidated Van Lines, WA. 1412.

DeMAY'S TRANSFER & FURN. CO. BUYS and sells new and used furn. Best prices. Moving and storage. WA. 5436.

IN-A-MINUTE TRANSFER CO. All kinds of hauling; cheap rates, 211 Ga. Ave., S. W., day-night. CY. 3328, JA. 6153-J.

WILL CRITTENDON & SON, moving and hauling. JA. 4176, res. MA. 0495.

MOVING, CRATING, SHIPPING ATLANTA TRANSFER. RA. 4170

GEORGE RACHEL, public truck for hire, draying and moving. VE. 0680.

WALLACE TRANSFER AND STORAGE MA. 8080

MOVING AND HAULING JA. 8083

FOR prompt courteous service call Clark, CA. 5640.

Rooms With Board 85

N. E. SECTION—Gentleman, twin beds, 2 meals, near trans. Veteran preferred. DE. 6393.

VACANCY FOR ONE BUSINESS GIRL. NEAR TRANSPORTATION. VE. 8251.

VACANCIES FOR YOUNG GENTLEMEN. 893 PEACHTREE ST., N. E.

ROOM and board. Close to transportation. HE. 4297-J.

Rooms Furn.—Colored 87

FURNISHED ROOM FOR TWO GENTLEMEN. WA. 7849.

Rooms—Furnished 89

VETERAN and working wife, large front bedroom furnished. Share living room, dining room, kitchen and bath. $15 week. 170 Gordon Terrace, S. W.

592 PONCE DE LEON AVE., N. E.—Attractive vacancies for business girls. Automatic heat and hot water. Call Mrs. Pickett, VE. 1706.

ROOM in private home, Decatur, for gentleman. Semi-private bath; near transp. Call after 2 p. m. DE. 8480.

15 NORTH AVE., N. E.—ATTRACTIVE VACANCIES REASONABLY PRICED

P'TREE, lg. cor. rm., Buckhead bus. Bus. couple or gentleman. Refs. VE. 0655.

GIRL to share rm. in pri. home; kitchen privs. optional. College Pk.. CA. 2443.

DOUBLE ROOMS available. Permanent guests. Mid-Town Hotel. JA. 6700

VACANCY for 2 young men, no drinkers. 590 Ponce de Leon Ave., N. E.

WEST END—Roommate for young man, RA. 3861.

NICELY furnished room for 2 gentlemen. CA. 8029.

Wanted Rooms 92

EMPLOYED couple desire light housekeeping room; close to trans. Mr. Rogers. MA. 1155.

Delta Air Line employe desires single rm., W. End section. O-96, Constitution.

Business Places for Rent 103

VACANT house at No. 317 Hayden St. Can be used for office and small whse. or shop. Exclusive. MR. CLENNON, WA. 2162.
Lipscomb-Ellis Co., Realtors

ATTRACTIVE one-room office structure with gas heat, telephone and private toilet facilities. Suitable for small business or branch office. Located cor. Peachtree and Forrest Ave. Mr. Rankin, CY. 2561.

GRADE A LUNCHROOM, in new bldg., all new equipment, for sale reasonable. Reason, moving to Fla. Apply Monday. 290 Williams St., N. W. Miss Smith.

Office and Desk Space 115

BRICK RESIDENCE, 12 rooms, on Peachtree St., between Currier and Pine Sts.; ideal location for physician's or business offices. Phone HARRY CRIDER. WA. 1541 DICKEY-MANGHAM CO.

DESK space near Five Points. Share rent, stenographer, phone. Available at once. Call JA. 5253.

Rentals—Exchange 117

WILL exchange a beautiful 3-room apt., recently redecorated, floors sanded, papered and panited throughout; 2 large closets, N. E. section, for 4-room apt. in N. E. section. For further information please call VE. 3859.

Wanted to Rent 118

VETERAN, wife and child, resident of Atlanta for four years, have been evicted. Wife and child now living out of city. Desperately need two or three bedroom house, apartment or duplex on Northside. Guarantees proper maintenance of property. Call Mr. Williams, CY. 4958 during week.

GENERAL MOTORS executive (ex-naval officer) and wife. No children; recently transferred to Atlanta, urgently need furnished or unfurnished 2 or 3-bedrm. house or apt. Will lease or sublet for several months only if necessary. References furnished. Phone Mr. Barker, CY. 2781 or JA. 4221.

FISHER BODY EXECUTIVE
WIFE. NEED ONE OR TWO-ROOM HOUSE OR APT. IN EAST POINT, COLLEGE PARK OR HAPEVILLE. CY. 2781, PERSONNEL DEPT., 8 TO 4:30.

VETERAN AND WIFE TO BE, DESPERATELY NEED FURNISHED APT. MY NOV. 5TH. PERMANENT BUSINESS COUPLE. BEST OF REFERENCES. PLEASE CALL AM. 1236 DURING DAY. CA. 1382 SAT. AND SUN.

WANTED BY PERMANENT BUSINESS COUPLE SMALL FURNISHED PRIVATE BATH APARTMENT
Day Phone, MA. 5201; Ext. 266. After 6 P. M.—Phone VE. 6631, Ext. 9

CARE FOR YOUR CHILD
MOTHER of one young child will care for your child part time if you will rent house or apartment. Write W. M. Morrison, Grant Bldg.

EXECUTIVES of well-established firm requires three houses, flats or apts, unfurnished. Vicinity Decatur. Call Mr. Craig, DE. 4492; evenings, DE. 7046.

COUPLE and adult daughter want unfurnished 2-bedroom apt. or small house. No pets. Will lease, rent; not over $100 mo. Must be A-1. VE. 4076.

DOUGLAS AIRCRAFT CO. REPRESENTATIVE desires furn. or unfurn. house or apt. in Hapeville or College Park section. Office phone CA. 5027.

REFINED couple desperately needs 1 or 2-bedroom apt., N. E. or N. W. section. Will furnish excellent references. Won't you help us? CY. 3166 except Sun.

ENGINEER in business in Buckhead and wife need apt. convenient to Buckhead. No children. References furnished. Call CH. 5922, daytime.

CHIEF executive, established firm requires two or three-room fur. apt. Vicinity Decatur. Call Mr. Craig, DE. 4492; evenings, DE. 7046.

GA. TECH student and wife, no pets or children, urgently need apt. Former infantry officer. Excellent references. Call AM. 1787.

QUIET business girl urgently needs room and kitchenette or kitchen privileges. Northeast section or Decatur preferred. CA. 9785

PERMANENT business couple need 2-bedrm. apt., North Side. Mrs. Wollner. Days, MA. 2823, nights, VE. 9578.

BUSINESS couple urgently needs a furnished efficiency Apt. Best reference. CY. 1626 or VE. 0298. Mrs. Bennett.

SETTLED Christian couple need 2-bedroom house, duplex or apt.; perm. residents; furn or unfurn. CR. 3796.

VETERAN and wife desire furn. or unfurn. apt. Call WA. 4222, 9 to 5; CR. 2414, nights and weekends.

NICE business couple desires 3 or 4-rm. unfurn. apt. or duplex; heat, private bath. MA. 2731 or JA. 2462.

VETERAN and sisters need 2-bedrm. furnished apt. N. E. section. Call MA. 0373, 9 to 5; after 5, DE. 1059.

Wanted To Rent 118

TWO BUSINESS GIRLS desire apt., to share apt. or room and board. Prefer N. E. section. CH. 0846.

WANTED—3-room unfurnished apartment. Call Mrs. Brown, MA. 3719, 8:30 a. m. to 4:30 p. m.

VETERAN and wife expecting child desperately need apt., furnished or unfurnished. RA. 6954.

MIDDLE-AGED business couple want unfurnished apt. in or near Decatur. Call DE. 0608.

VETERAN and wife urgently need apartment, furnished or unfurn. RA. 6158 from 8 to 6.

COUPLE, 15-year-old son, desperately need unfurnished apt., house or duplex. JA. 7662-R.

NEED IMMEDIATELY, small furn. apt. No children or pets. Call before 5:30. MA. 7526.

TWO BUSI. WOMEN, 2, 3 OR 4 UNFURN. RMS., N.E. SECT. PREF. REFS. VE. 1124.

SMALL efficiency apt. by Atlanta resident. Prefer North. MA. 4292 (days).

Houses for Sale, N. E. 120

345 Whitmore Drive
Haynes Manor
NEW BRICK, 3 bedrooms, 2 baths. This is a fine home and ready to move in. Finished basement, auto. gas heat and hot water. Call Mr. Fichter, AT. 1305.

1100 N. Highland Ave., N. E.
Corner Glen Arden
SIX-ROOM red brick. Hot air furnace. Can easily add terrace apt. Price $12,000. Mr. Fichter, AT. 1305.
H. P. LASETER, BROKER
702 Healey Bldg. MA. 4678

ANSLEY PARK
IMMEDIATE OCCUPANCY
2-STORY, 1½-BATH, 3 BEDROOMS—THIS BEAUTIFUL HOME SITUATED ON LEVEL LANDSCAPED LOT 100x300, ON TRANSPORTATION. OWNER HAS PURCHASED LARGER HOME AND FOR QUICK SALE WILL SELL UNDER MARKET; IN THE $14,000 RANGE. FOR DETAILS CALL JOHN KNOX, WA. 6368.
WEYMAN & COMPANY
REALTORS

DRUID HILLS
IMMEDIATE POSSESSION
NOW ONLY $21,200.00—One of Ponce de Leon's lovely homes. 4 bedrms., 2 baths, clean as new, exquisite draperies (worth $1,500) go with house. Auto. gas heat, hot water, laundry tubs in full basement. On large and deep lot beautifully landscaped. For appointment call Jim Hayes, VE. 0450 or JA. 3121. Exclusive.
HAYES & COMPANY

BUCKHEAD SECTION
2-BEDROOM HOME, ONLY 6 YEARS OLD. IN PERFECT CONDITION—LEVEL LOT. GAS FURNACE—OWNER TRANSFERRED FROM ATLANTA AND WILL SELL AT A SACRIFICE FOR QUICK SALE. PRICE $12,750. FOR PARTICULARS CALL JOHN KNOX, WA. 6368.
WEYMAN & COMPANY
REALTORS

ST. CHARLES AVE.
HERE is the best buy I've seen lately. 10 rooms, 4 baths. Can be used as 4 apts., a duplex or a single residence, but in any case you're getting a bargain. Now used as 4 apts. but immediate possession can be given on downstairs 5 rooms and 2 baths. All this for only $13,500. Call Herbert B. Hayes, CR. 1565 or JA. 3121. Exclusive.
HAYES & COMPANY

A PRETTY HOME
ON BUS LINE
HAS 6 rooms and breakfast room (3 bedrooms), tile bath, daylight basement; stoker heat; attic for 2 more rooms or storage; 2-car garage; level lot. It's a bargain at $15,000. Call Roy Holmes, HE. 3680, WA. 9511. Exclusive sale.
DRAPER-OWENS CO.
Realtors

BUILT IN 1941
5 LARGE rms. and breakfast rm., full tile bath; on lot 68x200; in new section, close to transportation; auto. gas furnace in nice dry basement with laundry tubs; brick garage. A nice, clean home. Possession 30 days. Call Mr. Harralson, CR. 1178; Mr. Robinette, CR. 4137; office, CR. 2606.
Wheat Williams Realty

G. I. LOAN
READ these columns carefully. Select a reasonably priced home that you can buy within your means. Then talk to us about financing it with a 100% GI loan.
Jefferson Mortgage Co.
1110 Standard Building
WA. 0814

AVAILABLE NOW
ONE unit of duplex, consisting of two bedrooms; other unit completely furnished, now rented $85 per mo. Near schools and transportation. Call R. S. ANDERSON, VE. 4183, res., or WA. 1541.
DICKEY-MANGHAM CO.

LITTLE FIVE POINTS
469 Sinclair Ave., N. E.
6 RMS., frame. 3 bedrm., gas heaters, automatic gas water heater. House in good condition. Price $8,000.
F. A. SMITH—MA. 1132, DE. 9017
WALL REALTY CO.
REALTORS

YOUR NEW HOME
LAWRENCE FURNITURE COMPANY can completely furnish your new home. We have just received our Fall shipment of the famous INTERNATIONAL LIVING ROOM SUITES. Everything we sell can be bought on easy terms. Why not visit us at 66 Broad St. (across from Rich's).

Attention, Newcomers
IF YOU don't find what you want advertised, call us—We have several homes in all sections of city—many styles, wide range of prices. WA. 6365.
T. Wayne Blanchard & Co.
REALTORS
204 Five Ivy Street Bldg.

HOME AND INCOME
4-UNIT apartment north of Ponce de Leon. One 4-room unit available. Robert Cassels, WA. 9511, night DE. 7129.
DRAPER-OWENS CO.
Realtors

POSSESSION ONE WEEK
660 EAST AVE., N. E.—5-room bungalow, approx. 3 yrs. old; just redecorated. Conv. to schools, transp. and hospitals. Venetian blinds throughout. Gas heat, hot water heater and stove. Price $7,450, $3,000 cash, bal., $36.75 mo. Call for appointment. Owner, CY. 1617.

ANSLEY PARK
GOOD triplex well located. Auto. hot water stoker heat. MR. CLENNON, WA. 2162.
Lipscomb-Ellis Co., Realtors

LA VISTA ROAD
VETERANS ONLY—3 beautiful new 5-rm. homes; all conveniences, "Crysler Airtemp" furnaces. Large lots. See them before you buy.
BOOTH & CO., CH. 0732.

1426 McLENDON
SPACIOUS 8-rm. home for only $8,750. Ideal for 2 families. For details, call C. D. Page, HE. 1177, DE. 6805.

766 EAST AVENUE FRAME
5-RM. needs repairs. Live here a while and make a profit. See this. Call WA. 1737; WA. 2820. McLaurin, Jones-Logan Co., $3,250.

GOOD, BAD OR INDIFFERENT? We have calls for all types of property—and SELL it, too! Call ED FERRELL, CY. 1141. C. G. AYCOCK REALTY CO.

ANSLEY PARK—Nearly new and redecorated, 3 bedrms., 2 baths, white brick; gas heat; vacant. Exceedingly attractive. $20,000. Owner, HE. 3909.

GUEST HOME—North Side. Nice red brick. Fourteen rooms completely filled. Nice income. Shown by appointment. HE. 4645.

BEAU. brick duplex, Collier Road. sec. Sep. gas furn. Also 3 & 4 bedrm. homes. MRS. La FONTAINE, AT. 2660.

3½ ACRES, 200 ft. on Peachtree Rd. at Chamblee. All conveniences, $2,750 VE. 9083.

APARTMENT—Income $325 per month. Walking distance. $14,000. ½ cash. HE. 0262.

P'TREE PK., 3-bedrm., 2-bath brick, $19,000. Drake Rlty. Co., CH. 5048, CH. 2223

6-ROOM bungalow, N. E. section. $7,250. Brooks Realty Co. JA. 6547.

3-BEDRM., 2-bath home Call CH. 6822: VE 0496: HE. 6577-J

Houses for Sale, N. W. 121

IMMEDIATE POSSESSION
ATTRACTIVE 5-rm. frame bungalow on Kenwood Ave., an excellent buy, $4,500. Bill Burke, WA. 1110; JA. 0722.
Berry Rittenbaum Realty Co.

3-ROOM house, large lot with garage. No plumbing at present. Possession soon. Can be handled on small down payment. For appointment call BE. 2556-W.

NEAR Ga. Tech—Large 5-rm., beautifully decorated, vacant, $7,650. HE. 5743.

5-ROOM house for sale. Now vacant. WA. 1995.

Houses for Sale, S. E. 122

FOUR rooms, hall, and large bath. Lot 56 feet by 110 feet. Good bargain. 944 Mauldin St., S. E.

Houses for Sale, S. E. 122

MORELAND AVENUE.
BY OWNER—NO AGENTS
BRICK bungalow. Vacant, move right in. Completely redecorated inside and out. Three bedrooms with full-length mirrors on doors. Two baths. Hardwood floors throughout. Automatic gas heat and hot water. Daylight basement with laundry tubs. Gas stove and electric refrigerator furnished with house. This house has two entrance doors. Can be used as a duplex. Convenient to transportation and school—$14,500. Shown by appointment only. WA. 5509.

DUPLEX, 994-996 Dunning St., 4 rms. each with all convs.; lot 40x100; sound investment. Take Capitol and Weyman car, get off Hagood St., go east 1 block to Dunning St. Huiett-Williams Co. Call Mr. Green, MA. 8985; home phone, CR. 6613.

TWO BLOCKS from city limits, 1 block from busline, 6-rm. frame arranged for 2 families, wired for electric stove, lot 130x195; barn and chicken house, fruit and flowers. CR. 1939, Jack Smoot; nights, J. F. Kirkpatrick, DE. 7251.

236 GEORGIA AVE., S. W.—6 rms. and bath house so arranged can be made into duplex. Outside newly painted, new sills, new roof, $5,500.
DAVIS-VAN SANT REALTY CO.
Res., CY. 5098 Bus., RA. 0629

Houses for Sale, S. W. 124

Reduced To Sell
1660 WESTWOOD—Lovely 3-bedrm. red brick. Nice large living rm., dining rm., extra large kitchen and breakfast rm.; 3 large bedrms., with plenty of closet space; hardwood floors throughout; new Moncrief gas furnace with air-condition unit; automatic hot water heater; nice screened-in front porch and barbecue pit. This house is reduced to sell and will be sold today. Why not drive out and inspect this lovely place. Transporation at door. Immediate possession. No waiting. Exclusive.
Holt Realty Co. RA. 0579

BRICK home with living room, dining room, kitchen, breakfast room, 3 bedrooms, 2 baths. Insulated and weather-stripped. Rugs, Venetian blinds, drapes and inlaid linoleum; terrace apartment. Automatic gas furnace and water heater. Located on well-elevated lot 56x200. 2 blocks from carline. 2-car garage. This home with a few additions may be changed into a well-arranged triplex. Immediate possession. Shown by appointment. Geo. L. Wilson, RA. 1031. O. R. Moyer, RA. 4224.

REAL HOMES—Quick possession. 942 Sells Ave., S. W. 7 rooms, all modern improvements. 3 bedrooms 946 Sells Ave., S. W. A desirable duplex with 4 rooms on each side with all modern improvements. 956 Sells Ave., S. W. A fine home with a hot-air furnace in basement, with 4 bedrooms. Vacant. All these lots are 50x200 ft. more or less. Inspect these homes anytime and call me. W. J. Arnold Realty Co., office, CY. 1261; res., JA. 1719-J. Exclus.

381 LAWTON ST., S. W.
NEWLY painted inside and out, 3-bedroom frame bungalow. Owner has purchased new home and will give quick possession. Price $7,000. Terms. ROBERT BALDWIN, WA. 6368 or RA. 8456. Exclusive.
WEYMAN & COMPANY
REALTORS

Cascade Heights Section
CHOICE brick home, 1½ years old, 4 bedrms., auto. gas furnace, laundry facilities, daylight basement, screened porch, single garage, work shop or storage rm. attached; lot 60x200. Shown by appointment. Exclusive. $13,000.
J. A. McKIBBEN R. E.
RA. 0544 RA. 3439

1293 LUCILE AVE.
11-RM. BRICK HOME with good income; schools, stores and transportation at door; this is an ideal place for rooming house. Buy this today. Price $12,500.
HOLT REALTY CO., RA. 0579

TO BE sold by the administrator on Nov. 5 at the Fulton County Courthouse: 474 Pryor St., S. W., with eleven rooms and two baths, and 484 Pryor St., S. W., with fourteen rooms and three baths. Large lots and a good buy. For further information, call Judge Smith, Administrator, CAlhoun 7324.

FOUR rooms, 14 Estes Drive, 2 blocks off Sylvan Road. $3,750. Some terms. Owner, RA. 5283, RA. 5881.

396 RAWSON ST.—5-rm. frame. All convs.. $3,250. Mr. Turner, CY. 4906.

553 WASHINGTON ST., S. W.—20-room house. Call WA. 7897 or VE. 9042.

Houses, Sale—College Pk. 125

Immediate Possession
512 N. COLLEGE ST.—New colonial 7-rm. white frame, 4 bedrms., 1½ tile baths, modern kitchen, dining room, large living rm. with fireplace, auto. gas furnace and hot water, insulated throughout, porch. Large wooded lot; garage. Good section, near schools, stores and trans. Price $14,500. Approximate $6,000 cash. Call Owner, CA. 6577.

Immediate Possession
304 WEST JOHN CALVIN AVE.—6-room white frame, newly painted and landscaped, large wooded corner lot. Can be used as duplex. Auto. gas heat. Good section, near schools, stores and transportation. Price $8,000. Call Owner, CA. 6577.

NEW solid brick with full daylight basement and stoker furnace, beautiful kitchen, telephone plugs in every room, fluorescent lights in kitchen, shady lot. 70x200. CA. 8443.

Houses for Sale—Decatur 126

QUICK POSSESSION
SOUTH COLUMBIA DRIVE—Very near two carlines and a real home. Large living room, dining room and kitchen; one extra large, one medium size and one child's bedroom; all convenient to tile bath. Hardwood floors, front and back porches. Hot air furnace, automatic gas hot water heater and two-car garage. Level lot 50x200 ft. Garden, shrubbery, flowers and fruits. Furnished or unfurnished. Exclusive. Shown by appointment.
McJenkin Ins. & Realty Co.
707 Spring St., N. W. AT. 5060
Eve., CH. 1838

CHELSEA DRIVE
BRICK BUNGALOW
POSSESSION NOV. 10TH
VERY attractive setting, wide lot with pretty trees, has pretty living room, dining room, kitchn and 2 bedrooms, 5 nice closets, screened porch. Pacific gas furnace; will redecorate or sell as is. Call Harold Denson, CR. 2915 or WA. 0636 Office.
RANKIN-WHITTEN

Brick Bungalow
WELL-LOCATED 5-RM. WHITE BRICK bungalow, 2 bedrooms, living room, dining room and kitchen. Gas heat. Newly redecorated, just like new. Vacant—immediate possession. Price $10,850. Bob Poole, WA. 1696.
Allan-Grayson Realty Co.

A BEAUTIFUL NEW FRAME—Curtis woodwork, neon lights, kitchen and bath, tile drainboard and cabinets, full tile bath, 3 large walk-in closets, disappearing stairway, auto. gas heat and auto. water heater. Must see to be appreciated. CR. 1939, Jack Smoot; nights, J. F. Kirkpatrick, DE. 7251.

NEW 6-room home with extra lot, oak floors, modern kitchen and tile bath, screened porch and garage, auto. gas water heater and gas heat. Call DE. 4134, CR. 2963.

HAVE wide selection of 2 and 3 bedrm. homes, in Choice sections. Priced to sell. Call Mrs. Camp or Mr. Walker. CAMP REALTY CO., DE. 2561

Houses, Sale—East Point 127

EGAN PK. on Harrison Rd., new 5-rm. home with 4-rm. terrace apt., 2 baths. Ready by Nov. 1st. Only $7,500.

POSSESSION about Nov. 1, 5-room frame, 469 Oak Dr. No plumbing, $3,000. 1-3 cash; balance monthly.
HAPEVILLE REALTY CO.
CA. 1595 CA. 7414

$3,500
GOOD three-room house between East Point and Hapeville, large rms., good lot, also adjoining corner lot 62x150. ZONED FOR BUSINESS. Excellent for garage, etc. Bargain at above price. B. Mims, CA. 2895.

TO BUY OR SELL IN East Point, College Park, Hapeville, call EAST POINT REALTY CO., CA. 2153

NEED Southside property to sell. John Low Smith, CA. 4933.

Houses, Sale—East Lake 128

$9,000—Quick Possession
AN UNUSUAL bungalow, facing East Lake Country Club. Living room across entire front, 2 bedrooms, bath and kitchen; also room and bath in daylight concrete basement. Shown by appointment. Call EARL SANDERS, MA. 9879 or CH. 7126.
WEYMAN & COMPANY
REALTORS

NEW 5-ROOM WITH SOLID WALLS, large rooms and walk-in closet, 3-way light switches, tile bath with shower, auto. water heater, auto. gas furnace, Curtis woodwork, extra large attic, lot 70x165. CR. 1939, Jack Smoot; night, Kirkpatrick, DE. 7251.

Houses, Sale—Hapeville 129

LARGE RM.-KITCHENETTE
AVAILABLE in 6-room house and bath. Nice neighborhood. Near school and trans. Tenants will vacate soon as possible. Price $5,250; $1,250 cash. B. Mims, CA. 2895.

Use Constitution Want Ads

Houses, Sale—Hapeville 129

IN JONESBORO, 9-rm. Colonial home. 3 full baths and 2 kitchens, all conveniences. Solid brick wall construction, beautiful floors and woodwork; paved street; close schools, churches, stores, transportation. Make excellent tourist home. CA. 8443.

DRIVE out Dixie Highway, half mile beyond Ford Plant, look across railroad and see my sign on a real home of 5 rooms; garage; built this year. Possession now. Owner is in hospital. Must sell. $7,000. John Low Smith, CA. 7690.

JONESBORO—Beautiful old brick home, completely redecorated; 9 rms., 3 baths, shady lot, 250x200. Excellent location for modern tourist home, close to schools, stores and transportation. Possible income $300 per month. CA. 8443.

NEW 5 RMS., attic and full basement on large corner lot; paved street. All conveniences. Springdale Rd. Approved for GI. CA. 8443.

6-RM. HOME and studio-type apt., with double garage on 11 acres. Gas, water, lights and telephone. CA. 8443.

LIST YOUR PROPERTY for sale with us. HAPEVILLE REALTY CO., CA. 7414.

Houses, Sale—Kirkwood 130

TODAY'S BARGAIN
6 AND BREAKFAST RM., auto. gas heat and hot water, venetian blinds and drapes, newly decorated; large, clean basement; large wooded lot. If you want a home worth the money you had better hurry.
R. V. BUCKHALT REALTY CO. AT. 2121

POSSESSION now, 8 rooms, first floor, 2 apts. upstairs, no loan, easy terms. Owner. 1401 Meridian St., S. E.

Houses, Sale—Marietta 131

10 ROOMS, 3 BATHS, gas heat, 6 rooms of furniture; five blocks of square; 3 apts. now rented, 5 rooms for living quarters. Large lot. Cheap for cash. Quick possession. Owner, phone 924-J, Marietta.

Houses for Sale—Misc. 132

CALL US for information on several good homes we are offering for sale in various sections. JA. 2815, HE. 3423.
RUTH ANN PAUL

SUBURBAN ACRES and farms near Atlanta; reas. prices. WA. 8791, RA. 7974.

Investment Property 135

APARTMENT HOUSE
IDEAL location, near Peachtree Road, 12-unit brick apartment house, rented at $7,530 annually. Near bus line, churches, schools and stores. Building in fine shape. Exclusive. Bob Poole, WA. 1696.
Allan-Grayson Realty Co.

COURTLAND ST., brick building. Well leased and will net over 8% on $35,000.
INDUSTRIAL OR BUSINESS
LOT on McDonough Blvd. Has 160-ft. frontage. This is a bargain at $4,250.
H. P. LASETER, BROKER
702 Healey Bldg. MA. 4678

PRACTICALLY new building renting for $250 to creditable concern, 9-year lease. Price $25,000. Robert Cassels, WA. 9511; night DE. 7129.
DRAPER-OWENS CO.
REALTORS

CHOICE investment and apartment properties. CY. 5074.

Business Property 136

LEASES AND SALES
GRADY HOLBROOK
Holbrook Realty Co. CY. 2501

FOR BUSINESS development, 150 ft. frontage, best part Ga. Ave. business section. Present old houses bring $1,700 yr. $20,000.00. Kahn, JA. 4845.

307 WILLIAMS ST., N. W.—5-room house for business purposes only. $50 month. WALL REALTY CO. MA. 1132

LOT 20x60, 2211 Peachtree Road, $150 per month. Exclusive. W. M. Aycock. AYCOCK REALTY WA. 2114

SPECIALISTS in business sales and leases. Ward Wight & Co., Healey Bldg., WA. 4240.

WE have desirable industrial tracts with R. R. frontage. Call JA. 5131.

5 BRICK STORES, 1 with no lease, well located, $35,000. CY. 1563.

Lots for Sale 137

WESTLAND ESTATES
"A LOT MEANS A HOME—A HOME MEANS A LOT"
NEW subdivisions, with entrance on Gordon and Hightower Rds. and Collier Dr. Only 6 miles from Five Points. Beautiful homesites 100x300. Near schools, stores, bus. Moderately restricted. Lots priced from $375 up; 10% cash, balance easy mo. payments. COME OUT TODAY. A. S. KEITH. Sole Agent; office 2875 Gordon Rd., RA. 0654.

EXCLUSIVE HOME SITE
322 FEET of frontage, on beautiful Tuxedo Rd. Priced to sell. Call J. P. Brown, MA. 6213.
Garlington-Hardwick Co.

THREE BEAUTIFUL LARGE LOTS OVERLOOKING lake, only 8 miles from Five Points. All facilities, near everything. BARGAIN. AT. 1688.
Jamie Melchor Realty Co.
BROKER

WESTMONT ESTATES
BUY now, ready to build on, all with utilities. MA. 6370.
D. L. STOKES & CO., INC.

HAVE choice selection vacant lots. Located in Decatur area, Cascade Heights and on North Side. For details call Mr. Simms, AT. 4335 or VE. 2415.
SIMMS-DOBBS REALTY CO.

CASCADE HEIGHTS-BEECHER HILLS LARGE homesites, rigid restrictions, beautiful trees, improvements already in. Ready to build on now. Buy now and build soon. RA. 1031, RA. 4224.

WEST END—A GOOD PLACE TO LIVE
BRIARCLIFF SUBDIVISION
WE still have a number of beautiful lots in this exclusive subdivision, close in, near transportation, has all conveniences. Harvey Fort, WA. 4202.
STRINGER REALTY CO.

SEMMS PARK, East Point, Grove Ave.—Beautiful lot, 50x186. All city conveniences. Sell for cash or take good used car and pay cash difference. Ralph Harper, JA. 4056 days, AM. 2279 nights.

LOTS for sale near College Park; 2 blocks from school and church. Also near transportation. A bargain. MA. 5573, VE. 3489.
LEE J. HOWARD REALTY CO.

2 BEAUTIFUL building lots on Beverly Rd., 70x185. Call Mr. Green, MA. 8985; home phone CRescent 6613. Huiett-Williams Co., 44½ Marietta St.

75X200 MATHIESON DRIVE close in at Buckhead, $2,250.00; 50x240 Grandview Ave., near N. Fulton High, $1,250.00. Geo. P. Moore, CH. 6122.

$700—ALL IMPROVEMENTS
3 BLOCKS from Cascade and Beecher. J. G. Duncan, 1010 Gordon St. RA. 7613

50x190—ALL IMPROVEMENTS—Oakland St., North Decatur. Call DE. 2549.
GRADY DUFFEE REALTY CO.

LAKE FORREST DR., wooded tract, 400x450, $2,500. Mt. Paran Rd., wooded, $1,500. C. C. Mitchell, CH. 1872.

HIGHTOWER Rd., cor. Young St.; 4 lots on Hightower, and 1 on Young St. $550 and $850. MA. 1505.

HAVE LOTS for all types of homes in various sections. Harvey Fort, WA. 4202. Stringer Realty Co.

5 PRETTY LOTS, Roswell Rd., near Alberta Dr., $2,000 each. Excl. Herbert A. Cline. CH. 3218.

HAVE several good lots in good Northside locations for sale. BE. 2065. V. S. Beem & Co.

BEAUTIFUL LOTS. ARDEN PINE VALLEY RD., N. W. NUTTING, WA. 0156.

AVONDALE—120-ft. front, Sussex Rd Reas. Fraser Realty Co., WA. 2944.

BEAUTIFUL building lots in College Park. Rollins Realty Co., CA. 4690.

WE SELL lots—city and suburban property. Russell Coles. DE. 8855.

4 NICE BLDG. LOTS, $2,100 each. Allison-Gross Realty Co. HE. 6166.

Suburban for Sale 139

40 ACRES, 11 MILES
COLUMBIA DRIVE
SEVERAL hundred feet paved road frontage, 4-room house, barn, livestock and farm tools; go south on Columbia Drive 1 mile from Glenwood Road to Pineview Farm. Can be seen Sunday p. m. Call CR. 2915 for details.
RANKIN-WHITTEN
"REALTORS"

BRAND NEW, temporary house, just off Gordon Rd., in new restricted subdivision, on Linkwood Rd., 6 miles out. Four apts. that will rent for $25 each; 5-aore tract, 4 acres fenced, 250-ft. road frontage; beautiful home site on front of property; near school, stores and bus. Price, $4,750; $1,000 cash, balance monthly; quick possession. RA. 0654.
KEITH REAL ESTATE OFFICE
2875 Gordon Road

NOTICE THIS
IF YOU are looking for safe, sensible investment, we offer you 28½ acres on Bakers Ferry Rd., paved road, city water, elec., wood and stream on land. Call Mr. Green, MA. 8985; home phone, CR. 6612, Huiett-Williams Co.

2½ ACRES
BETWEEN Lakewood and Stewart Ave. Strong branch, continous supply of sand. Good source of income. Close in. Building sites good buy at $1,150. B. Mims, CA. 2895.

$6,750
EXTRA good house, 7 rms. Upper, lower apts. Lot 66x175. ZONED FOR BUSINESS. Close in. Excel. invest. B. Mims. CA. 2895.

NEW 6-rm. house. 5 A's; 2 mi. beyond River. GI given preference. W. G. BASKIN, res., RA. 0372, or office, WA. 0147.
SPRATLIN, HARRINGTON & THOMAS

Suburban for Sale 139

ATTENTION, VETERANS!
In Beautiful Westpark
Open Until 9 P. M.
FIRST time offered for sale, quick occupancy. Attractive, newly painted 10-room duplexes, 5 rooms and bath on each side. Located on Hedges, West Dixie and Gramling Streets on large, beautifully wooded lots in one of Marietta's best sections, close to country club, schools, churches and transportation. Rent from one side will almost pay monthly note. Kitchens furnished with refrigerators, stoves, automatic water heaters, tile sinks, inlaid linoleum. Tile baths, asbestos lifetime roofs, hardwood floors and attic storage space. These homes built under the FHA and may be purchased with GI Loan or by paying cash payment and assuming existing FHA Loan. Open for inspection 1 p. m. to 5 p. m. and 7 p. m. to 9 p. m. Come to field office, 162 Hedges, phone 1715-W or R. A. McCall Realty Co. office at 107 Atlanta St., Marietta, Ga., phone 1720.

POSSESSION at once. Suburban house for sale, 4558 Roswell Rd., redecorated inside and out; bath and auto. hot water; 100 feet front, 220 feet deep, 2½ miles from Buckhead, near school and church. $5,000 cash, balance on terms. Shown by appointment. Call CH. 3243 or see owner, 4586 Roswell Rd.

6 BEAUTIFUL acres, 3½ miles 5 Points. All improvements. $6,000. HE. 0262.

Property for Colored 140

QUICK POSSESSION
406 MERRITTS AVE., N. E.
A BARGAIN that you cannot afford to overlook. Only $1,000 cash required; monthly payments are only $35. Total sale $3,900.
193 FORT ST., N. E.
THIS property may be used for residence or business. Terms are reasonable.
Lot—Stafford St., S. W.
STREET being paved, a very desirable section, approximately 500 ft. south of W. Hunter St. Lot 50x150. PRICE $1,500 CASH.
196 GLENN ST., S. E., corner of Connally St., only $2,400. Terms to be arranged.
WILSON REALTY CO.
905 Hunter St. RA. 0920.

NEW LISTINGS
ASHBY ST., S. W., 6 rms. and bath, hardwood floors, furnace heat. $7,500.
TROY ST., N. W., 5 rms., 9 yrs. old and 4 vacant lots. A real buy. $6,300.
600 BLOCK of Martin St., S. E., 7 rms. and bath. Asbestos siding. $4,500.
EXCLUSIVE
2 NEW brick homes just built, ultra modernly equipped, exceptionally fine neighborhood on west side. Priced to sell at $10,000 and $16,000.
OTHER good buys in various sections of the city.
ALEXANDER-CALLOWAY RLTY. CO.
208 Auburn Ave., N. E. WA. 0549

SPECIAL
533 MAGNOLIA ST., N. W., $4,000.
596 MAGNOLIA ST., N. W., $5,000.
266 MANGUM, N. W., 3 nice rms. and bath, asbestos siding, pretty yard, $3,750.
844 PIKE AVE., N. W., 3 rooms easy terms, $2,300.
LOTS—MOZLEY PL., S. W.—$1,000.
PAYNES AVE. and KENNEDY—$1,200.
GI LOTS OFF SIMPSON—$850.
J. H. Calhoun—C. King & Son.
MA. 7748 212 Auburn Ave., N. E.

HAVE nice homes in all sections of the city, Fourth Ward, West Side, Summer Hill, Pittsburgh, Rockdale Park, Reynolds Town, Mechanicsville, Peeples Town. Prices from $1,600 to $20,000.
B. F. HURT—AT. 1997
"If You've the Money, I Have the Home"

HENDERSON REALTY CO.
176 Auburn Ave.
3 Small Houses as Follows:
282 Ellis St., 4 rooms ... $2,500
286 Ellis St., 4 rooms ... $2,500
284-284½ Clifton Place, duplex ... $2,850
JAckson 2903.

SEE THIS
451, 453 MARTIN ST., 103 Solomon St., S. E.—3 houses, $1,400 cash, balance arranged.
BELL REALTY CO. JA. 4728
Exclusive Agents

DUPLEX, on Glenn St., 6 rooms each side; a wonderful buy at $5,500. Bill Burke, WA. 1110 or JA. 0722.
Berry Rittenbaum Realty Co.

CORNER McMillan and Warren, 4 double, one single colored houses; no conv. Well rented. Call Mr. Green, MA. 8985; home phone, CR. 6613. Huiett-Williams, 44½ Marietta St.

IN HUNTER HILLS
FOR SALE—A few choice lots; some with water, lights and sewerage. Owner, 604 Candler Bldg.

FOR REAL ESTATE to buy or sell be sure to call Allen Caldwell, RA. 7383. CALDWELL REALTY CO.

LIST your property with S. Cunningham Sons, 199 Auburn Ave., WA. 3014.

6 LOTS on West View Dr., 300 ft. $3,000. Terms. Owner. Jones, WA. 7900.

FOR QUICK SALE CALL MA. 0740. WRIGHT & WRIGHT.

Real Estate Wanted 141

HOMES NEEDED
WE NEED good homes in all sections of Atlanta and suburban area. For prompt and personal attention call AT. 1698 evenings; JA. 4944 during office hours.
CREEL-DANIEL COMPANY
1216 C. & S. NATIONAL BANK

LIST your property with us. We have clients waiting to buy in every section of city. For prompt, courteous service call WA. 3111.
HAAS & DODD
Realtors

WE SELL HOMES, farms, business properties, vacant lots, anywhere in Georgia or adjoining States. For quick, satisfactory results see or write us. Johnson Land Co., Haas-Howell Bldg., Atlanta, Ga. MA. 3132.

HAVE client willing to pay top price for home Highland-Lanier section. Bill Burke, WA. 1110 or JA. 0722.
Berry Rittenbaum Realty Co.

QUICK CASH
LIST YOUR HOUSE AND LOTS with us, anywhere, free appraisal.
DAVIS-VANN SANT REALTY CO.
Res., CY. 5098 Bus., RA. 0629

HAVE CLIENTS with all cash for property up to $5,000; top price. Can give you quick action. Phone or write John R. Webb, 71 Forsyth St., N. W., MA. 1638. Chapman Realty Co.

CALL ME FOR ACTION
SPECIALIZE IN home and investment property.
G. R. APFELBAUM, CH. 7446
If no answer, call HE. 6302

SUNDAY'S Sirmon special sells it. Try it. Call W. A. Sirmon, WA. 5477 or res., AT. 3125.
ADAMS-CATES CO., REALTORS
"Create an Estate"

FOR RESULTS
List your property with
VESTER M. OWNBY
402 Peachtree Arcade
CYpress 3855.

IF YOU are thinking of selling your property within the next ninety days, call Mr. Wheeler, HE. 4728, WA. 9511.
DRAPER-OWENS CO.
REALTORS

I HAVE the customers. Need more listings, Northside and N. E. Grab that phone and call me quick for personal service. H. A. Dale, Broker. WA. 2944, or HE. 4881-M.

QUICK sale for modern 3-bedroom home, any nice N. S. section. Hamilton Yancey, WA. 2517.
FORREST ADAIR CO.

I NEED a house up to $10,000 on the South Side or any good section of Greater Atlanta. Embry Crawford, JA. 6466, CA. 5268 evenings.

WANT A HOME in any good section from $5,000 to $10,000. If you have such a home for sale, please call Mrs. Hoegel, nights AT. 4034.

WE HAVE purchasers for vacant lots and homes in Greater Atlanta.
J. H. EWING & SONS, Realtors
WA. 1511

LIST YOUR PROPERTY WITH McNABB REALTY CO.
"IN THE HEART OF BUCKHEAD"
CH. 8223

WOULD like to have 3-bedrm. home in Garden Hills or Morningside section, around $15,000 to $18,000. Mrs. Phillips, JA. 4490-M.

FOR prompt courteous attention, list your real estate with Burdett Realty Co., Realtors. WA. 1011. Established 1910.

List Your Property, Rent, Sale
HUTCHINSON REALTY CO.
20 Peachtree Arcade Bldg. MA. 8662

LIST your homes, business property, lots and farms for sale with
MA. 5970. DAY REALTY CO. HE. 3164

HAVE CLIENTS for homes all sections of city and suburbs.
J. A. McKIBBEN, R. E. RA. 0544

FROM OWNER, pay cash for your home and will buy now; no delays if possession can be had at once. HE. 3681.

WE WANT GOOD LISTINGS FOR SALE. CALL US TODAY. WA 3935. JOHN J THOMPSON & CO., REALTORS

WANTED—Any type of real estate for sale. We give personal service.
BABB & NOLAN, RA. 2186

WANTED, for investment, low-priced house, any condition; can pay cash. Fred Miller, WA. 5301, DE. 8704.

LIST YOUR PROPERTY FOR SALE WITH SACRE REALTY CO.
52 Ivy St., N. E. CY. 2263

LET ME look at your house and tell you what I can sell it for. No charge. W. T. Johnson, DE. 2238.

WILL pay all cash, direct to owner, for home, any good section. Mrs. Wallace, AM. 5711 or CA. 7708.

"TRY US"
RANKIN-WHITTEN
WA. 0636

WANT reasonable possession from owner for 2 or 3 bedroom home. Price no object. VE. 2681.

IN JUST a day Frank Kaye will sell your home. Call me, DE. 7034, for speedy service.

Real Estate Wanted 141

WILL buy for cash, sell or rent your property. For results call Mr. Dolvin, WA. 3585.

PAY CASH for 5- or 6-room home, quick poss. Any good section or suburbs. DE. 3393.

LIST your property for sale or rent with MACE J. GREEN, Realtors, WA. 5731.

LIST YOUR property for sale or rent. L. W. Morris, Inc., DE. 0519, CR. 3861.

LISTINGS WANTED—For sale or rent. BREWER-HEAD Co., realtors. CY. 2514.

PROPERTY mgmt., sales, loans, ins. GARLINGTON-HARDWICK CO. MA. 6213.

The top of the market for your home. E. W. BARKSDALE, Broker, AT. 4847

HAVE cash clients for homes anywhere in Atlanta. VE. 1181. Kidd Realty Co.

LIST your property, rent or sale. Mayer Johnson Co., 104 Cain St. WA. 4745.

LIST YOUR PROPERTY
A. S. Keith, 2875 Gordon Rd. RA. 0654

LIST YOUR PROPERTY FOR SALE with LIPSCOMB-ELLIS CO. WA. 2162.

FOR SALES SERVICE CALL STURGESS REALTY CO., REALTORS, CY. 1591.

VETERANS desiring homes or GI loans, call Roy D. Warren Co., Inc. WA. 0678.

GRAY REALTY CO.
1027 First Nat'l Bank Bldg., WA. 4364

LIST YOUR PROPERTY WITH US
WA. 5979 Waronker Realty Co. VE. 7662

GEO. C. FIFE
82 Ivy St., N. E. WA. 1387, DE. 6867

CHEVES-POOLE
GI HOMES FOR SALE. CY. 2863

WANTED—LISTINGS FOR SALE OR RENT. Samuel Rothberg. VE. 0706.

LIST YOUR PROPERTY for sale with WESSMAN REALTY CO. AT. 4420.

ALLEN M. PIERCE REALTY CO.
204 William-Oliver Bldg. — MA. 3349

HOUSE, any section, this week from owner. No agents. Cash. CY. 4189.

LIST YOUR PROPERTY—RENT or Sale. PANNELL REALTY CO., WA. 3426.

LIST your property for sale or rent with McINTYRE REALTY CO., JA. 6488.

ALL CASH to owner for 4, 5 or 6-room home in or near Smyrna. CR. 6825.

HAVE CASH buyers for homes, any size, any section. Tom Faison, WA. 0100.

WANTED—House in any good section of Atlanta. Call Mr. Rosser, DE. 0571.

FOR RESULTS in sales and leases, DAN SMITH, WA. 3460. Dunlap & Co.

FOR REAL ESTATE and INSURANCE call David H. Brandon, WA. 4833.

WANTED—Houses For Sale or Rent. Sharp-Boylston Co. WA. 2929.

GENE CRAIG CO., REALTORS
"25 Years Selling Atlanta"

TO SELL your property for cash, call HUBERT REALTY CO., MA. 2344.

LIST your property for sale or rent with JONES-LOGAN CO., WA. 2820.

GANN REALTY CO. WA. 2710
82 EDGEWOOD AVE., N. E.

PROMPT, courteous attention. VE. 2415.
W. S. SIMMS REALTY CO.

FOR results list your N. S. property with Thomas-Carswell Co., HE. 4210.

FOR results list your property sale, rent Huiett-Williams Co. MA. 8985.

WANTED direct from owner, 5 or 6-rm. house under $10,000. DE. 4715.

Prompt, Courteous Service—WA. 7904
ROLLINS REALTY CO.

FOR PROMPT ACTION CALL B. R. NIX. Off., CY. 5848; Res., DE. 2280.

FROM OWNER, NICE HOME, ANY GOOD SECTION, MA. 9158.

WANTED — 3-bedroom, 2-bath home, northside. Cash. CH. 7911.

SPECIALIZING in the sale of homes. Robert F. Head. HE. 6231.

TO BUY or sell, call Jim or Herb Hayes. HAYES & CO., JA. 3121.

WILL BUY good house; also farm if priced right. WA. 0155.

FOR QUICK SALES, CALL G. C. ADAMS, CR. 4869.

FOR BEST RESULTS LIST WITH US. WA. 1971.

Farms for Sale 142

THIS ONE YOU WILL BUY
138 ACRES, near Douglasville, 2-mule farm, open land. Price $3,000. Johnson, WA. 2114.
C. G. AYCOCK REALTY CO.

I HAVE FARMS for sale ranging from 40 acres to 1,000 acres. Prices $4,500 to $50,000. Call, write or come to see. W. D. Wallace, Real Estate. Phone 3191, Lithonia, Ga.

198-A. FARM. Houses, elec., fish pond, nr. church, school, on Marietta-Canton Hwy.; 2 mi. S. Woodstock, Ga., Fowler's Pig Farm. Atlanta phone DE. 7703.

FARMS, all sizes, R. A. McCall Realty Co., 107 Atlanta St., Marietta, Georgia, 1720-21.

FARMS? LET TAPP FIND IT. PHONE 2501. POWDER SPRINGS.

FARMS, SAW TIMB., CATTLE RANCHES CALL CHAS. J. COFER, WA. 4745.

Farms Wanted 144

WANT TO BUY 50 to 100 acres within 20 miles for small cattle farm. Also have private money to lend on farm land at 6%. L. O. Lankford, 43 Walton Street. WA. 0100.

WANT to rent a good farm, with good house and good pasture, in Fulton County. AM. 6274.

LUMMUS Auction Co., Box 4801, Atlanta, RA. 8274. Let us sell your property

Automobiles for Sale 150

CEILING PRICE AUTOS
NO TRADE REQUIRED
1942 OLDSMOBILE (98) 4-door sedan ... $1,595
1942 BUICK Super 4-door sedan ... $1,595
1940 PONTIAC Conv., Coupe ... $ 895
1941 HUDSON de luxe 4-door sedan $ 988
1939 LINCOLN ZEPHYR 4-door sedan ... $ 995
1940 DODGE convertible coupe ... $1,010
1940 DODGE convertible sedan ... $1,295
1942 JEEP, new top ... $ 895
1937 CADILLAC 4-door sedan ... $ 795
SEVERAL 1946 Royal Enfield motorcycles, two sizes ... $269-$469
R. S. EVANS MOTORS
"World's Largest Dealer"
241 Spring St., N. W.
Corner Harris JA. 5661

WITHIN OPA CEILING
'42 PLYMOUTH Club Coupe ... $1,142
'39 HUDSON Sedan ... 836
'38 PACKARD Convertible ... 877
'40 OLDS "98" sedan ... 1,295
'37 STUDEBAKER 4-door ... 295
'34 CHRYSLER coupe ... 295
7 '42 JEEPS, each ... 795
'39 LINCOLN-ZEPHYR 4-door; re-built motor ... 995
'38 PACKARD 7-pass. sedan ... 995
'31 FORD station wagon ... 1,125
'37 PACKARD 4-door sedan ... 497
'41 WILLYS 4-door ... 800
'41 BUICK super 4-door ... 1,350
'42 LINCOLN-ZEPHYR 4-door ... 1,995
R. S. EVANS
"World's Largest Dealer"
352 Spring St., N. W. WA. 2441

SELL STRAIGHT OR TRADE
ALL WITHIN OPA CEILING
'42 HUDSON super 6, radio ... $1,369
'41 BUICK super, radio and heater 1,383
'41 CHRYSLER Windsor sedan, radio and heater ... 1,363
'40 BUICK Roadmaster sedan, radio and heater ... 1,298
'40 PONTIAC "6" station wagon, radio ... 988
'40 HUDSON sedan, radio ... 755
'34 TERRAPLANE sedan ... 225
'42 CUSHMAN delivery ... 175
BRECHT'S USED CARS
34 Alexander St., N. E. WA. 9664
Between the Peachtrees

'41 BUICK 4-DOOR ... $1,095
'41 FORD CLUB COUPE ... 1,022
'29 MODEL A FORD 4-DOOR ... 343
'41 MERCURY 4-DOOR ... 1,175
'37 PLYMOUTH 2-DOOR ... 295
'37 BUICK 4-DOOR ... 435
'35 FORD 2-DOOR ... 195
'34 PLYMOUTH 2-DOOR ... 195
'36 DODGE 4-DOOR ... 250
'41 PLYMOUTH 4-DOOR ... 650
'42 STUDEBAKER 4-DOOR ... 1,095
20 Other Makes Within OPA Ceiling
COR. WASHINGTON and S. MAIN STS.
EAST POINT

SELL OR TRADE
BELOW LOW CEILING
'39 OLDSMOBILE 6 Club Coupe ... $495
'36 DE SOTO 4-door sedan, good tires ... $300
'37 G. M. C. 1½-ton van truck ... $495
FROST MOTOR CO.
450 Peachtree St. WA. 9070

FOR GOOD USED CARS
CALL
MITCHELL MOTORS
"Your Oldsmobile Dealer"
330 Peachtree St. WA. 7814

1940 OLDSMOBILE "8," 90 series, 4-door sedan, Custom Cruiser, torpedo body, radio and heater, black finish. Lots of good transportation. OPA ceiling $1,104. Will trade for cheaper car and give terms.
JACK TOWNS USED CARS
29 West Peachtree Pl. JA. 5422

1941 PONTIAC "8" Sedanette—Beautiful black finish, motor perfect, practically new tires. OPA guaranteed. Ceiling $1,182. Will trade for cheaper car and give terms.
JACK TOWNS USED CARS
29 West Peachtree Pl. JA. 5422

PACKARD 1940 super convertible club coupe, 6 wheels, radio and ovedrive. This is a nice clean car, $1,495. Can be handled on terms without trade.
HUGGINS MOTORS
383 W. P'tree, N. E. MA. 8697

1942 CHRYSLER Royal 4-Door — Will stand new-car inspection. Beautiful olive green finish, with real low mileage. OPA ceiling, $1,540. Will trade for cheaper car and arrange terms.
JACK TOWNS USED CARS
29 West Peachtree Pl. JA. 5422

1941 MERCURY 4-Door Sedan—Beautiful maroon finish. Looks like new; mechanically A-1. See to appreciate. OPA ceiling $1,203. Will trade for cheaper car.
JACK TOWNS USED CARS
29 W. Peachtree Pl. JA. 5422

Automobiles for Sale 150

NO TRADE REQUIRED
1941 DODGE Army Command car ... $ 695
1938 HUDSON Tudor, 6-cyl. ... $ 431
1936 FORD 1½-ton dump ... $ 540
1941 FORD ¾-ton Cabin Chassis ... $ 566
ALL these cars and trucks at OPA ceiling.
Ernest G. Beaudry, Inc.
233 Spring St. at Harris, WA. 3297

SEE RALPH HARPER
TO BUY OR SELL A USED CAR
TRADE in your old car now for a later model clean car that will give you satisfaction until you can get a new one.
SEE MY STOCK BEFORE YOU BUY—GET MY OFFER BEFORE YOU SELL.
324 Spring St. N. W. JA. 4056

1942 OLDSMOBILE "76" 4-Door Sedan—Hydramatic drive, radio and heater; just like a new car throughout; low mileage. OPA ceiling $1,435. Will trade for cheaper car.
JACK TOWNS USED CARS
324 Spring St., N. W. JA. 7725

1941 BUICK Super 4-Door Sedan—Beautiful black finish, new tires, radio and heater. Interior spotless. OPA ceiling $1,385. Will trade for cheaper car and give terms.
JACK TOWNS USED CARS
324 Spring St., N. W. JA. 7725

THE BEST PLACE
To Buy or Sell
A USED CAR
ATLANTA PACKARD, INC.
370 Peachtree St CY. 2561

1941 CHEVROLET Special DeLuxe 2-Door—Radio and heater. Just like a new car. OPA ceiling $999. Will trade for cheaper car and give terms.
JACK TOWNS USED CARS
29 West Peachtree Pl. JA. 5422

FOR SALE
PACKARD ambulance, Reo hearse, one seven-passenger car, all in good running order, with good rubber. $2,000 gets everything. Can be seen at Hanley's Funeral Home, 21 Bell St., N. E. WA. 1440.

1942 CHEVROLET Master DeLuxe 2-Door—Perfect in every respect. Must see to appreciate. OPA ceiling $1,005. Will trade for cheaper car.
JACK TOWNS USED CARS
324 Spring St., N. W. JA. 7725

1941 LINCOLN-ZEPHYR 4-door; heater, overdrive, 3 new tires. This car is exceptionally clean; for sale at low ceiling $1,437. Can be handled on terms.
HUGGINS MOTORS
385 West Peachtree St. MA. 8697.

HUDSON 1942 de luke 6-cylinder, 4-door sedan. Radio and heater. Perfect from bumper to bumper. No trade required. OPA ceiling $1,243. Terms. Frank Di Cristina, 37 Harris St., N. E. JA. 2821.

BUICK—1942 "51" super 4-door sedan; radio and heater, 5 new tires. A one-owner car, extra clean. Trade within ceiling for older model car. Frank Di Cristina, 37 Harris St., N. E. JA. 2821.

1941 FORD Super DeLuxe—Black finish, practically new tires. Guarantee ceiling, $935. Will trade for cheaper car.
JACK TOWNS USED CARS
324 Spring St., N. W. JA. 7725

MERCURY 1942 4-DOOR SEDAN—Radio and heater. Within OPA ceiling. Trade for cheaper car.
USED CAR EXCHANGE
253 Marietta St., N. W.—WA. 4996

OLDSMOBLE 1940 6-cyl., model "70." Original black finish. Clean inside. 5 perfect tires, radio, heater. Trade within ceiling. Frank Di Cristina, 37 Harris St., N. E. JA. 2821.

PLYMOUTH 1941 special de luxe coach; radio and heater, low mileage, 4 new tires, clean in and out. Trade within ceiling. Frank Di Cristina, 37 Harris St., N. E. JA. 2821.

FORD, 1941 super de luxe 2-door; radio and heater, spot light, 6-ply air-cooled tires; extra clean; will trade for cheaper car. OPA ceiling. 1345 Lee St., S. W. AM. 3811.

OLDS 1941 "76" Sedanette—Radio, heater. Trade within OPA ceiling.
USED CAR EXCHANGE
253 Marietta St., N. W.—WA. 4996

OLDS. 1942, "98" series, hydramatic transmission, radio and heater, original 2-tone paint. Perfect cond. throughout. Within OPA ceil. BE. 1749.

CHEVROLET 1940 Master 2-Door—Exceptionally clean; heater; will trade within ceiling for clean older car. 651 Lee St., S. W.

1937 BUICK Special. Radio and heater. Will trade for Plymouth or Chevrolet, or sell at ceiling price. 69 First Ave., S. E. CR. 3531.

'41 CHRYSLER New Yorker Sedan—Original black finish; within ceiling. Vernon Williams, Autos, 90 Forrest Ave. VE. 8871.

USED CARS, all makes, $5 wkly OPA ceiling price; no finance charges. We handle our own paper 270 Edgewood avenue

1941 OLDSMOBILE CLUB COUPE, good condition. Radio and heater. Within OPA ceiling. 1561 Main St., N. W.

1940 HUDSON, radio and heater, new tires, clean car. OPA low ceiling. 1615 Olympian Way, S. W. RA. 0933.

OLDSMOBILE, 1936 4-dr. sedan, good condition. Will sell cheap, within OPA. 1345 Lee St., S. W. AM. 3811.

1941 CHEVROLET; good condition; for sale or trade; within OPA ceiling. 389 Courtland, N. E. VE. 4911.

FORD 1946 2-door de luxe; 1,200 miles; radio and heater; trade for cheaper car. OPA ceiling. MA. 1685.

1940 FORD; a nice clean car; will trade for cheaper car. OPA ceiling. AM. 3811. 1345 Lee St., S. W.

'39 BUICK special 4-door sedan, 41 series, A-1 condition; heater. Within OPA ceiling. JA. 7817-J.

BUICK 1941 Sedanette—Real clean; trade for cheaper car within OPA ceiling. 651 Lee St., S. W.

1934 FORD 4-Door—Will sell less than OPA ceiling, $295. AM. 3811. 1345 Lee St., S. W.

1942 4-DOOR Super 6 Hudson, radio and heater. Low OPA ceiling, $1,116. MA. 1783.

'31 A MODEL Ford roadster, runs good. Under ceiling. 389 Courtland, N. E.

R. S. EVANS rents cars, daily, weekly rip and vacation rates. CY. 2243.

1936 PLY. 4-dr. sed. Motor rebuilt, $325. JA. 1515. Within OPA ceiling.

BARGAIN—1936 Chevrolet coupe. Under OPA ceiling. 452 Sidney, S. E.

35 FORD V-8 Sedan. New motor. Within OPA ceiling. Call CA. 3752.

'42 HUDSON SUPER SIX. OPA CEILING. WA. 8852.

Auto Trucks for Sale 151

ATTENTION, LUMBER MEN
WE HAVE
TWENTY
1942 CHEVROLET 1½-ton 4x4, 6-wheel drive Cargoes.
ALSO
1942 G. M. C. 2½-ton 6x6, 10-wheel drive Cargoes. Some with winches.
ALL ARE clean with original mud grip tires and ready for hard service. Prices range from $1,295 to $1,795—TERMS.
TWO LOCATIONS for your convenience.
TOM MITCHELL
367 SPRING ST., N. W. - JA. 5035
3130 ROSWELL RD., N. W.
AT BUCKHEAD, CH. 7922

TRUCK HEADQUARTERS
4 1942 CHEVROLET cargoes, 4x4 $1,295
1 1941 CHEVROLET dump ... $1,188
1 1941 DODGE pickup ... $754
4 1942 JEEPS with new tops ... $895
1 1942 JEEP with trailer ... $995
R. S. EVANS MOTORS
285 Spring St., WA. 8998
Corner of Baker

WANTED—ARMY
TRUCKS AND VEHICLES
ALL TYPES
WILL PAY TOP PRICES
Call and We Will Come Out
Florence & Montgomery
27 Baker St., N. W. JA. 2187

1½-TON FORD TRUCK, stake body; also 1-horse wagon and 4-gaited riding horse. See at my farm on Chattahoochee River between Norcross and Alpharetta, 1½ miles north from Holcomb River Bridge. R. K. Whittier, Rt. 2, Alpharetta, Ga.

1943 DODGE tractor and 20-ft. van trailer. Perfect condition. Good tires. Sales price, $2,200. Can be seen at 1000 Roosevelt Highway, College Park. Mr. Rhinehart, CA. 4690.

1943 W. A. 126 White Tractor, 11.00x20 tires, straight air brakes, $3,000.
NATIONAL AUTO PARTS
980 W. Marietta, N. W. HE. 2771

1934 FORD CONVERTIBLE pickup truck, good tires and motor. 242 Altoloma Av., Scottdale, Ga. $265. Mr. Allen Holley.

1935 1½-TON CHEV. truck; 1936 1½-ton Diamond "T"; '41 1½-ton G.M.C. All in good cond. and good tires. MA. 8080.

1935 DIAMOND T truck, heavy duty, good tires, good condition, $350. Original owner. CH. 3886.

ONE '40 CHEVROLET tractor and trailer with brand-new motor. A real bargain. CY. 2435.

1939 1½-TON CHEVROLET truck. 673 Hemphill Ave., N. W.

Auto Trucks for Rent 152

HERTZ TRUCK LEASE SERVICE—Latest model trucks. Adequate ins. 40 Auburn Ave. WA. 8080. 80 Cain, N. E. WA. 4590.

BELLE ISLE U-DRIVE-IT SERVICE HAS A TRUCK OR CAR FOR EVERY OCCASION. 20 HOUSTON ST. WA. 3328.

GEORGE RACHEL—Public truck for hire, draying and moving. WA. 0680.

DUMP TRUCK and driver for hire. Haul anything. RA. 2494.

Wanted—Used Trucks 157

WILLYS PARTS
MOORE-BRISCOE MOTOR CO
346 Courtland MA. 7205

Wanted—Used Trucks 157

WE ARE EASY TO DEAL WITH. If you have trucks to sell, see
AMERICAN MOTOR CO.
355 Luckie St., N. W.—CY. 5071

Auto Seat Covers 159

TAILOR-MADE auto seat covers, trimming, uphol. Shockley Trim Shop, 107 Pine St., cor. Courtland. AT. 1961.

Garages and Service 160

CHEVROLET
SUPER SERVICE
SKILLED MECHANICS
UP-TO-DATE EUIPMENT
TIME-SAVING SPECIAL TOOLS
MODERN PAINT SHOP
GENUINE CHEVROLET PARTS
BODY AND FENDER WORKS
OUT-OF-TOWN PARTS ORDERS
GIVEN SPECIAL ATTENTION
"THE OLD RELIABLE"
JOHN SMITH CO.
CHEVROLET DEALERS
Over 75 Years in Atlanta
530-540 W. Peachtree St., N. W.

Chrysler-Plymouth Service
BRING YOUR CAR TO THE FIRST AND OLDEST CHRYSLER-PLYMOUTH DEALER IN THE SOUTH
Sommers' Service Is Better and Costs No More!
HARRY SOMMERS
448 Spring St., N. W. JA. 4770

COMPLETE body and mechanical service on Chevrolet trucks and passenger cars. Downtown Chevrolet Co., 229 Whitehall St., MA. 5000.

MOTORS rebuilt and general repairs. 1345 Lee St., S. W., AM. 3811.

Tractors 166

HD-10 ALLIS-CHALMERS tractor with cable controlled bulldozer. Can be seen by appt. Marietta 569XJ.

TRACTOR — CATERPILLAR — 35; A-1 CONDITION. CALL BE. 1795-W.

Trailers 167

27-FT. National house trailer, excellent condition; sleeps 4. Rugs, drapes, Venetian blinds. Tandem wheels, electric brakes. Pre-war construction and workmanship. Better than new and ready to roll. $2,750 cash. Birmingham Highway, 5 miles west of Anniston, Ala. All day Sat. and Sun.; week days after 5:30 p. m. L. P. Jones. Trailer in extreme rear of park.

32-FT. ARMY transport trailer; side and rear door; windows throughout; would make nice trailer home. $595.
FULTON AUTO EXCHANGE
190 Edgewood Ave. MA. 2134

LIBERTY—ROYAL—ADMIRAL AND SCHULT DISTRIBUTORS
Good Used Trailers, Parts, Repairs
ATLANTA TRAILER MART
370 W. Peachtree WA. 9133

FRUEHAUF TRAILERS, 24-foot, 28-foot and 28-foot van type; A-1 condition. Selling out. Your choice, $845.
JOE COTTON MOTORS
16 Simpson St., N. W.

DISTRIBUTORS Trailer Butane tanks, installed, refilled; gasoline stoves converted to Butane. Burns Trailer Mart, 584 Peachtree St., N. E.

1946 STREAMLITE, 2 and 3-rm. units, new. Immed. delivery. Southern Trailer Housing Co., 375 P'tree at Forrest Av.

PALACE trailer, sleeps four; good condition. 1279 Peachtree St. before 6 p. m.

HOUSE TRAILERS, new and used. Terms. Burns Trailer Mart, 584 Peachtree.

Wanted—Trailers 169

WE WILL PAY AN EXTRA BONUS TO PURCHASE YOUR TRAILER. Cash waiting for all makes and size trailers. Atlanta Trailer Mart, WA. 9135.

Wanted—Automobiles 170

YOUR CAR IS WORTH AS MUCH AS YOU CAN GET FOR IT
IN SPITE of the fact that new cars are becoming more plentiful every day, I still need several late model good cars and am willing to pay as much as legally possible to get them. Get my offer before your sell.
JOHN ALDRIDGE
USED CARS
29 West Peachtree Place JA. 5422

See Me Before You Sell
WILL PAY TOP PRICE FOR ANY CLEAN LATE-MODEL CAR. TWO LOCATIONS FOR YOUR CONVENIENCE.
TOM MITCHELL
367 SPRING ST., N. W. JA. 5035
3130 ROSWELL RD., N. W.
AT BUCKHEAD, CH. 7922

TOP PRICES
IF YOU SELL TO US NOW
"See Frost First"
Frost Motors
"Your Ford Dealer"
450 Peachtree St. WA. 9070

We Will Buy Your Car At Top Price
OR ACCEPT it in trade on a new Lincoln or Mercury for future delivery.
Frank Graham Co.
600 W. Peachtree St., N. W. VE. 0701

WE BUY AND SELL
USED CARS and trucks at OPA ceiling prices.
VICTORY MOTORS, INC.
17 North Ave. N. E. VE. 6661

NOW IS THE TIME
TO SELL your car to Atlanta's oldest Ford dealer. Call Mr. Paul, WA. 3297.
ERNEST G. BEAUDRY, INC.
233 Spring St., at Harris

CASH
FOR CLEAN CARS
BRING TO
WADE MOTORS, INC.
400 SPRING ST., N. W. WA. 3539

CALL GARMON
Owner
CITY USED CAR SALES
263 Spring St., N. W. WA. 6749

WILL PAY you the highest cash price for your car; also appraise your car free.

WE
NEED CARS
READY CASH WAITING
Corner Washington and S. Main
EAST POINT
CA. 2195

R. S. Evans
PAYS TOP OPA ceiling for cars and trucks. Also Army trucks. 229-241-353 Spring St., N. W.
JA. 5661—JA. 2422—WA. 2441

NEW LOCATION
HALL MOTORS
457 SPRING ST., N. W.
WA. 2263-4

WE BUY any good truck or passenger car. Call us for free appraisal.
CHARLES A. FARR
25 SIMPSON MA. 5187

WANT GOOD CLEAN USED CARS FROM OWNER. ANY MAKE OR MODEL.
BOOMERSHINE MOTORS
425 Spring St. CY. 5871

PAY CASH TO OWNER for any make clean, late model car. Frank Di Cristina, 37 Harris St., N. E., JA. 2821.

CASH FOR YOUR CAR
HIX GREEN BUICK CO
41 NORTH AVE. VE. 5844

WILL pay cash for clean late model car from owner. Call Jack Towns, JA. 5422.

WE buy and sell used cars. See us. Harry Sommers, Inc., 375 Peachtree, HE. 2831.

WE NEED cars. Ready cash Cor. Washington & S. Main, E. Point. CA. 2195.

CASH FOR ANY MAKE OR MODEL CAR, ANY CONDITION. VE. 6139.

WANT a good 5-passenger car for personal use. Prefer 4-door. CH. 8846.

I WOULD LIKE to buy good car from owner. Can pay cash. RA. 6298.

NEED '41 Ford or Chevrolet 2-door; private party; pay cash. MA. 9261.

WOULD like to buy a late model car from individual. AT. 2010.

HAVE CASH TO BUY ANY GOOD CAR. PHONE WA. 7841

TOP CASH for clean car. 24 West Peachtree Place. CY. 1054.

WANTED—Good automobile from private party. VE. 9726, AT. 2753.

WANTED '38 to '40 model automobile for cash. Call WA. 8786.

WRECKED, burned, junked, used autos. Highest prices. CY. 1771.

WANT light car or truck. Pay cash. No dealers. Call RA. 2126.

CASH for clean car, any make. Call Mr. King, JA. 1635.

CASH on the barrel head for a good car. JA. 7222.

Motorcycles for Sale 172

NOW ON DISPLAY
1946 INDIAN MOTORCYCLE, service cycles, motor bikes, Whizzer motors for bicycles. And introducing the new Motorette.
TED EDWARDS
INDIAN MOTORCYCLE SALES
624 Spring St., N. W. HE. 5354-5

IMMEDIATE delivery, Royal Enfield motorcycle. Two sizes. R. S. Evans, 241 Spring St., JA. 5661.

1939 INDIAN motorcycle, $205; Boy's bicycle $22.50. Both A-1 cond. CA. 1068.

Motorcycles for Sale 172

NEW INDIAN CHIEF motorcycles with less than 200 miles for sale. CY. 2332.

"74" HARLEY-DAVIDSON, late model. 1074 [illegible]therwood Dr., S. W.

Tires Repaired 175

EXPERT TIRE REPAIRING — BRAKE SERVICE. FIRESTONE STORES, SPRING AND BAKER STS. WA. [illegible]

Use Constitution Want Ads

PRINTED PATTERN
By ALICE WEST.

If you're in doubt . . . belt it! . . . that's the 1947 style picture and that's why this one-piece, simple-to-make, lovely-to-wear chemise dress is such a hit! Make it in any fabric from Printed Pattern 1594, sizes 10, 12, 14, 16. Size 12 takes 2¾ yards of 39-inch material.

Free! With the pattern you order you will receive an eight-page fashion book featuring Winter styles, illustrated in full color.

Send 15 cents in coins, securely wrapped, your name, address and zone clearly printed, size desired and pattern number to Pattern Service, The Atlanta Constitution, P. O. Box 5055, Atlanta, Ga.

THEY'LL DO IT EVERY TIME
By Hatlo

SMITTY

Immediate Delivery!

$29.75

Lifetime Needles from 50c to $2.50

Admiral

Automatic Record Changer

NOW! Make a Radio-Phonograph Combination of your Present Radio!

- Trouble-free! Only 3 moving parts while changing records.
- 5 seconds to change records.
- Fool-proof tone arm may be moved at any time without damage to instrument.
- Plays 12—10 inch or 10—12 inch records, automatically.

Mail Orders Shipped Express Collect on Receipt of Your Money Order.

GILHAM
APPLIANCE COMPANY
1556 Piedmont Ave.
AT. 2784

Use Constitution Want Ads —And See What Happens

KING'S
Monday Special!
RUBBER
DOOR MAT

ONE DAY ONLY

Save your floors by placing this efficient mat on your door-step. Made of reinforced rubber and heavy wire lacing. A real value at only 1.59.

1.59 Add 15c For Postage

SIZE-14"x24"

Order by Mail
SHIPPED BY PARCEL POST—NO C. O. D.'s
KING HARDWARE CO.,
53 Peachtree St., Atlanta, Ga.
Please ship me the Rubber Door Mat above. Enclosed you will find check or money order for $1.74 which includes 15c for postage.
Name ....
Address ....
City .... State ....

Neighborhood Stores Closed on Wednesday Afternoons
Your Charge Account Is Good at Any King Store

KING HARDWARE COMPANY
ATLANTA OWNED AND OPERATED
53 Peachtree St. and Neighborhood Stores

AUNT HET

"If I was President, I would pardon every GI in prison if a colonel who did the same thing would have got off with no more than a scoldin'."

You Can Complete Your
HIGH SCHOOL
During Your Spare Time
Many Finish in 2 Years.
All Books Furnished.
Diploma AWARDED
AT HOME—NOW
For Your Business Success. Professional or College Entrance Examinations. Our Graduates Have Entered Over 500 Colleges and Universities After Entrance Examinations

No Classes, No Time Wasted Going To and From School. Go As Fast as Your Time Will Permit by Our Proven Method.

Write for FREE Booklet Today! Reasonable Terms!

AMERICAN SCHOOL
P. O. BOX 1998 ATLANTA
Name .... Age ....
Address ....
City .... State ....
ACD

For **Good-Hot-Firing COAL** *call* **MAIN 1900**
ATLANTIC ICE & COAL CO.

PHEW! HE SURE HAD EVERYONE SCARED FOR A MINUTE . . . WE THOUGHT HE HAD LOST THAT BEAUTIFUL WEDDING RING FROM SCHNEER'S.
You Get More for Your Money at
SCHNEER'S
48 WHITEHALL ST.
"Home of Bonded Perfect Diamonds"

TERRY

DICK TRACY

THE GUMPS

MOON MULLINS

MARY WORTH

SMILIN' JACK

ORPHAN ANNIE

KAY'S

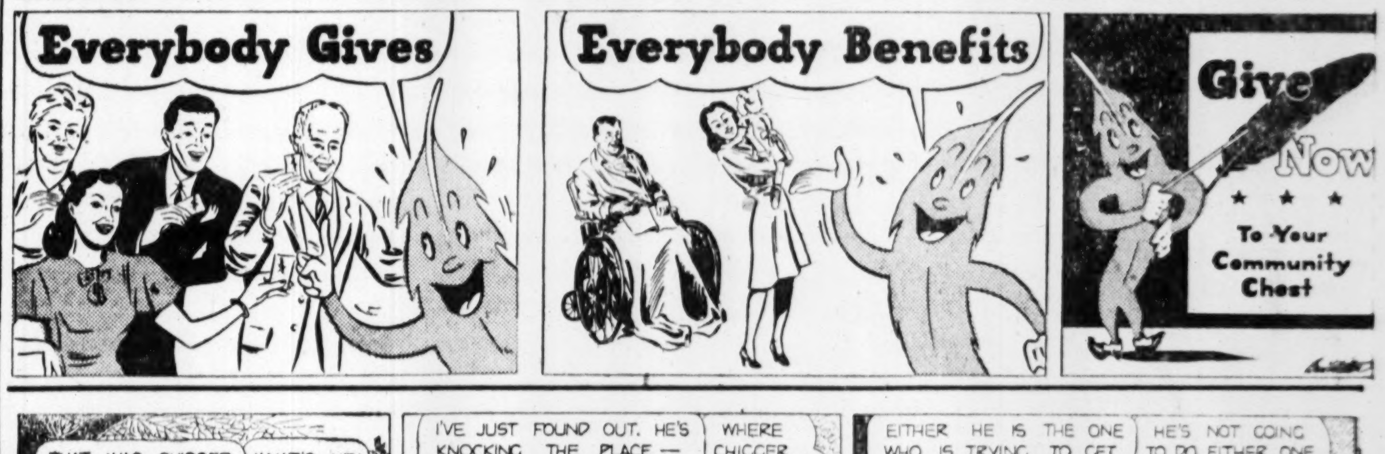

GASOLINE ALLEY